



Sorrel Close, Crawley RH11 9EF

welcome to

Sorrel Close, Crawley

Mid-terrace family home in Broadfield with well-planned space over two floors. The property offers a living room, separate dining room, kitchen with utility, three bedrooms and a family bathroom. Front and rear gardens are low maintenance with astro turf and planters. With ample storage space.



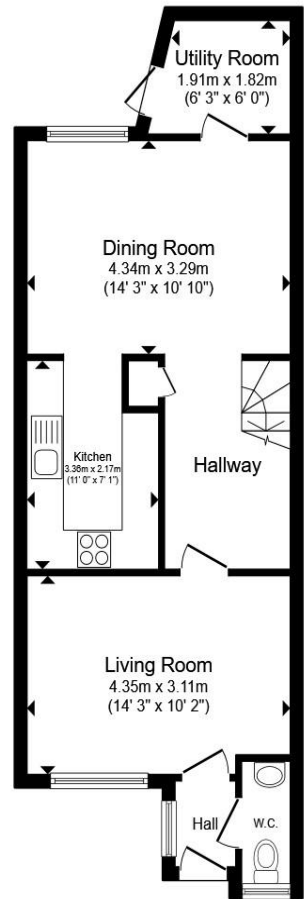

Ground Floor

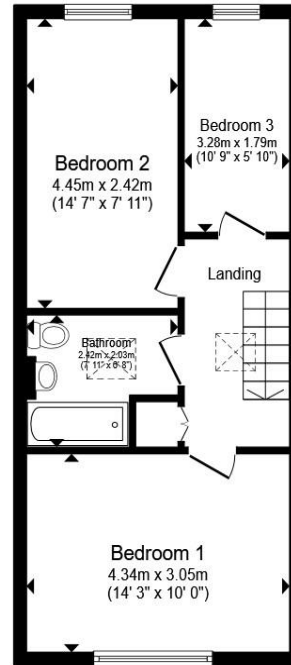

First Floor

Total floor area 91.3 m² (983 sq.ft.) approx

This floor plan is for illustrative purposes only. It is not drawn to scale. Any measurements, floor areas (including any total floor area), openings and orientation are approximate. No details are guaranteed, they cannot be relied upon for any purpose and they do not form part of any agreement. No liability is taken for any error, omission or misstatement. A party must rely upon its own inspection(s). Powered by www.propertybox.io



welcome to

Sorrel Close, Crawley

- Mid-terrace family home with three bedrooms
- Living room and separate dining room
- Kitchen with adjoining utility room
- Downstairs W.C. and first-floor family bathroom
- Front and rear gardens with astro turf and planters

Tenure: Freehold EPC Rating: E
Council Tax Band: B

£325,000



Description

The ground floor opens into a welcoming entrance hall with a convenient downstairs W.C. To the front of the property is a generously sized living room, providing an ideal space for relaxation. Moving through the home, there is a separate kitchen positioned centrally, with direct access to an inner hallway and staircase. To the rear is a spacious dining room, well suited for family meals and entertaining, which in turn leads to a useful utility room with access to the rear garden.

The first floor comprises three bedrooms and a family bathroom. Bedroom one is a large double room located at the front of the property, while bedroom two is another well-proportioned double overlooking the rear. Bedroom three is a good-sized single room, ideal as a child's bedroom, home office, or nursery. A centrally located family bathroom serves all bedrooms, accessed from the landing.

Externally, the property benefits from both front and rear gardens. The gardens are designed for low maintenance, featuring astro turf and raised planters, making them practical outdoor spaces for families and entertaining.

Overall, this is a well-laid-out family home offering generous living space, three bedrooms, and attractive low-maintenance gardens, all set within a well-established residential location.



Please note the marker reflects the postcode not the actual property

view this property online fox-and-sons.co.uk/Property/CRA111966



Property Ref:
CRA111966 - 0004

1. MONEY LAUNDERING REGULATIONS Intending purchasers will be asked to produce identification documentation at a later stage and we would ask for your co-operation in order that there is no delay in agreeing the sale. 2. These particulars do not constitute part or all of an offer or contract. 3. The measurements indicated are supplied for guidance only and as such must be considered incorrect. Potential buyers are advised to recheck measurements before committing to any expense. 4. We have not tested any apparatus, equipment, fixtures or services and it is in the buyers interest to check the working condition of any appliances. 5. Where an EPC, or a Home Report (Scotland only) is held for this property, it is available for inspection at the branch by appointment. If you require a printed version of a Home Report, you will need to pay a reasonable production charge reflecting printing and other costs. 6. We are not able to offer an opinion either written or verbal on the content of these reports and this must be obtained from your legal representative. 7. Whilst we take care in preparing these reports, a buyer should ensure that his/her legal representative confirms as soon as possible all matters relating to title including the extent and boundaries of the property and other important matters before exchange of contracts.

Fox & Sons is a trading name of Sequence (UK) Limited which is registered in England and Wales under company number 4268443, Registered Office is Cumbria House, 16-20 Hockliffe Street, Leighton Buzzard, Bedfordshire, LU7 1GN. VAT Registration Number is 500 2481 05.

fox & sons



01293 520521



Crawley@fox-and-sons.co.uk



34 High Street, CRAWLEY, West Sussex, RH10 1BW



fox-and-sons.co.uk