



Timberlake Court Timberlake Road, Basingstoke - RG21 7AD

£225,000 Leasehold

Underground Parking • Communal Courtyard • Town Centre • 2 Bedrooms • Ground Floor • Council Tax C • Service Charge £140 p/m • Ground Rent £10 p/a

01256 321777

www.thepropertyexplorer.co.uk

the property
explorer

Agents Thoughts... A superb first-time buy or investment opportunity in the heart of Basingstoke. Timberlake Court offers the perfect blend of town centre convenience and modern living. Early viewings are highly recommended.

Council Tax band: C

Tenure: Leasehold



- Underground Parking
- Communal Courtyard
- Town Centre
- 2 Bedrooms
- Ground Floor
- Council Tax C
- Service Charge £140 p/m
- Ground Rent £10 p/a



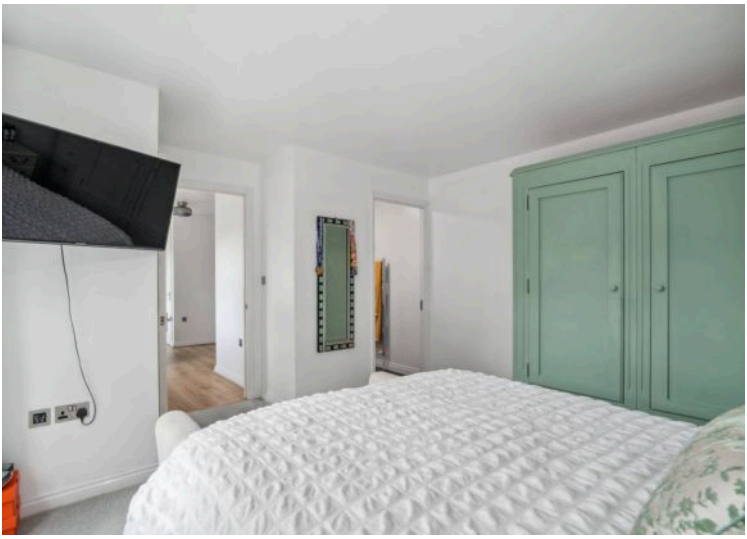

Approx Gross Internal Area
70 sq m / 754 sq ft

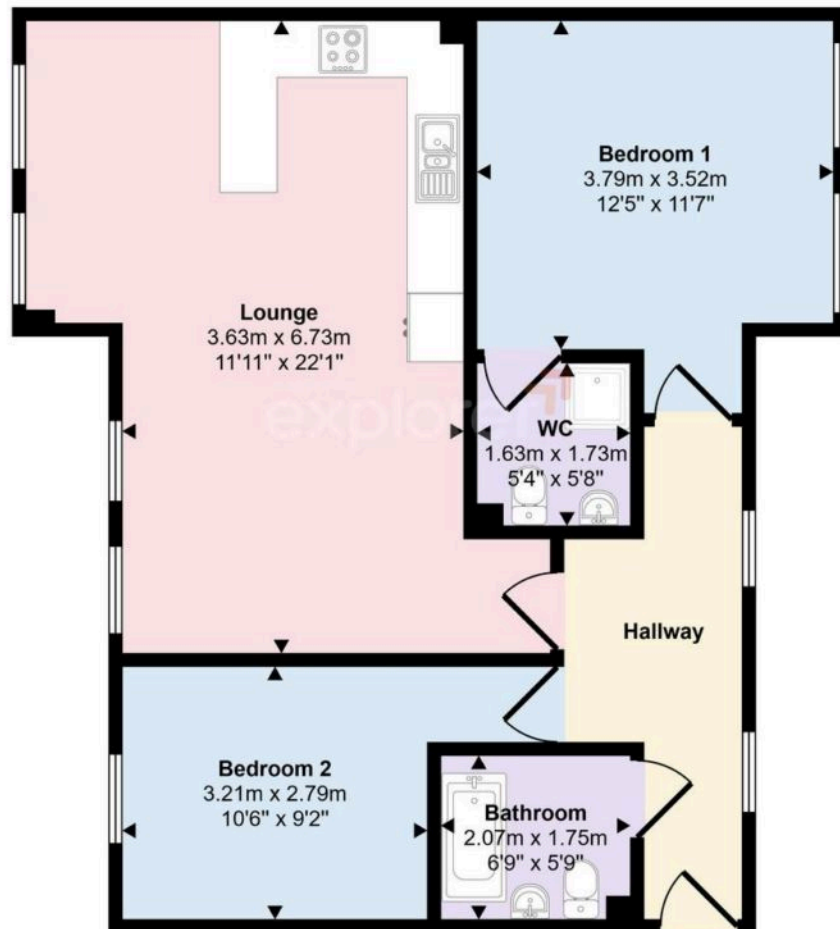

Floorplan

This floorplan is only for illustrative purposes and is not to scale. Measurements of rooms, doors, windows, and any items are approximate and no responsibility is taken for any error, omission or mis-statement. Icons of items such as bathroom suites are representations only and may not look like the real items. Made with Made Snappy 360.

Money Laundering Regulations: - Intending purchasers will be asked to produce identification documentation at a later stage and we would ask for your co-operation in order that there will be no delay in agreeing the sale. NB. The information provided about this property does not constitute or form part of an offer or contract, nor may it be regarded as representations. All interested parties must verify accuracy and your solicitor must verify fixtures & fittings and, where the property has been extended/converted, planning/building regulation consents. All dimensions are approximate and quoted for guidance only as are floor plans which are not to scale and their accuracy cannot be confirmed. Reference to appliances and/or services does not imply that they are necessarily in working order or fit for the purpose.