
HEMMINGS HOMES
FIXED ASKING PRICE
£290,000
Braeside Park
Livingston, EH53 0TD




Ground Floor

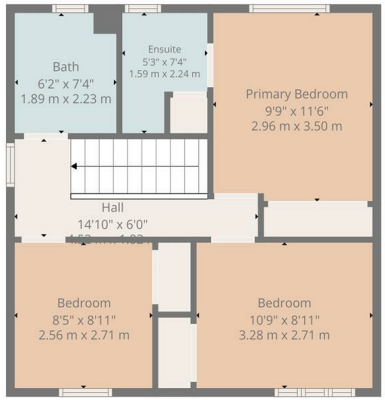


1st Floor

**TOTAL: 945 sq. ft, 87 m2**
Ground floor: 446 sq. ft, 41 m2, 1st floor: 499 sq. ft, 46 m2
EXCLUDED AREAS: GARAGE: 134 sq. ft, 12 m2, WALLS: 110 sq. ft, 12 m2

Floor Plan Created By Cubicasa App. Measurements Deemed Highly Reliable But Not Guaranteed.

3

3

1

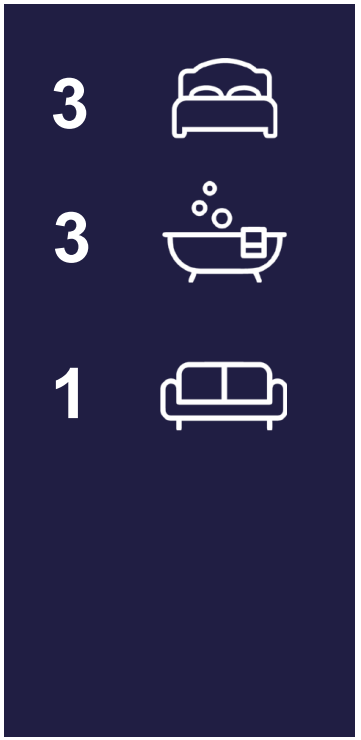


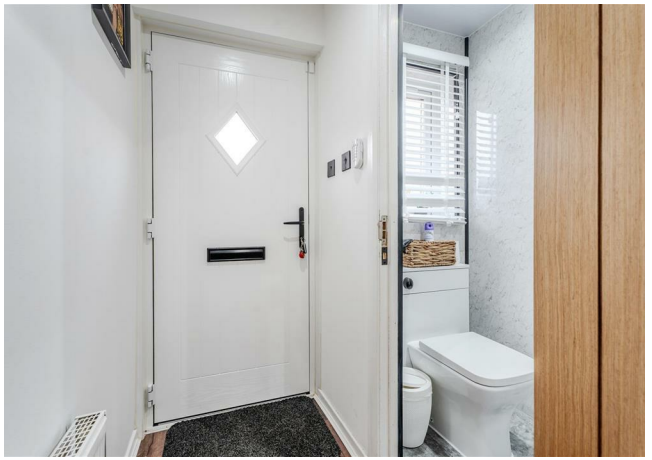



Agents Note: Whilst every care has been taken to prepare these particulars, they are for guidance purposes only. All measurements are approximate and are for general guidance purposes only and whilst every care has been taken to ensure their accuracy, they should not be relied upon and potential buyers/tenants are advised to recheck the measurements

HEMMINGS HOMES

**OFFICE ADDRESS**
8 Deer Park Avenue
Livingston
EH48 8AF

**OFFICE DETAILS**
01506 532422
enquiries@hemmingshomes.co.uk
hemmingshomes.co.uk