



Emotwell Farmhouse, Petsoe End, Emberton, OLNEY, MK46 5JL

welcome to

Emotwell Farmhouse, Petsoe End, Emberton, OLNEY

A DETACHED CHARACTER PROPERTY situated in the hamlet of PETSOE END which is within Emberton civil parish. Offering BEAMS to some ceilings, WOOD BURNING STOVE, THREE RECEPTION ROOMS, EXPANSIVE and ESTABLISHED GARDENS, AMPLE PARKING and DOUBLE GARAGE.

Entrance Porch:

Part glazed door and window to rear aspect.

Lounge:

12' 8" max x 12' 6" (3.86m max x 3.81m)
Stove, fireplace, dual aspect lighting to front and rear, exposed wood beams, radiator.

Dining Room:

12' 6" x 9' 6" max (3.81m x 2.90m max)
Open fireplace, exposed wood beams, window to front aspect, radiator.

Reception Hall:

12' 11" x 11' 3" (3.94m x 3.43m)
Brick built fireplace, window to side and rear aspect, exposed wood beam to ceiling with stairs rising to the first floor accommodation.

Kitchen:

12' 11" x 6' 10" (3.94m x 2.08m)
Fitted with a range of base and eye level units with work surfaces above and splash back surround.

Landing:

Carpet floor, doors to bedrooms and bathroom, window to rear aspect.

Bedroom One:

13' 1" x 11' 1" (3.99m x 3.38m)
Dual aspect lighting with windows to front and rear, fitted wardrobes, radiator and carpet to floor.

Bedroom Two:

12' 11" x 8' 5" max (3.94m x 2.57m max)
Dual aspect windows to front and rear aspects, radiator and carpet to floor.

Bedroom Three:

9' 4" max x 9' 2" (2.84m max x 2.79m)
Window to front aspect, carpet to floor, radiator.

Bathroom:

Fitted with a suite to comprise: Wash hand basin w.c., panelled bath with mixer tap and shower head over, heated towel rail and access to loft space.

Outside:

Front:

Generous front garden, mainly laid to lawn with a gravel driveway leading to property and double garage.

Rear Garden:

Enclosed rear garden, mainly laid to lawn with mature shrubs and trees.

Agent's Note:

There is a septic tank in the rear garden.

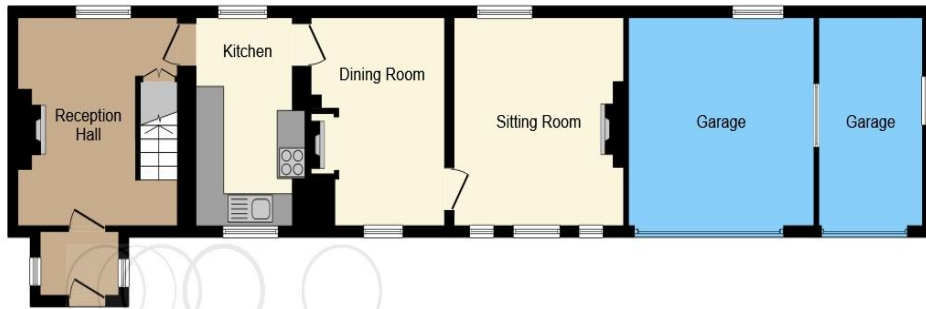

Ground Floor

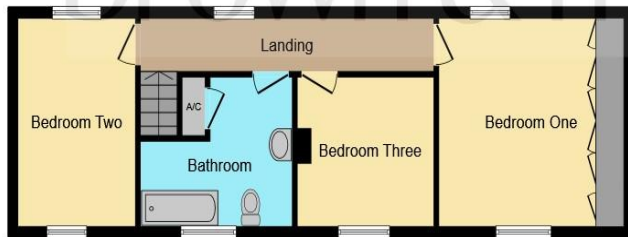

First Floor

This floor plan is for illustrative purposes only. It is not drawn to scale. Any measurements, floor areas (including any total floor area), openings and orientation are approximate. No details are guaranteed, they cannot be relied upon for any purpose and they do not form part of any agreement. No liability is taken for any error, omission or misstatement. A party must rely upon its own inspection(s). Powered by www.focalagent.com



welcome to

**Emotwell Farmhouse, Petsoe End,
Emberton, OLNEY**

- LARGE GRAVEL DRIVEWAY PLUS DOUBLE GARAGE
- 18TH CENTURY DETACHED CHARACTER PROPERTY
- RURAL LOCATION
- THREE DOUBLE BEDROOMS
- THREE RECEPTION ROOMS

Tenure: Freehold EPC Rating: G
Council Tax Band: F

£625,000



view this property online [browbandmerry.co.uk/Property/NPL107654](https://www.browbandmerry.co.uk/Property/NPL107654)



Property Ref:
NPL107654 - 0006

1. MONEY LAUNDERING REGULATIONS Intending purchasers will be asked to produce identification documentation at a later stage and we would ask for your co-operation in order that there is no delay in agreeing the sale. 2. These particulars do not constitute part or all of an offer or contract. 3. The measurements indicated are supplied for guidance only and as such must be considered incorrect. Potential buyers are advised to recheck measurements before committing to any expense. 4. We have not tested any apparatus, equipment, fixtures or services and it is in the buyers interest to check the working condition of any appliances. 5. Where an EPC, or a Home Report (Scotland only) is held for this property, it is available for inspection at the branch by appointment. If you require a printed version of a Home Report, you will need to pay a reasonable production charge reflecting printing and other costs. 6. We are not able to offer an opinion either written or verbal on the content of these reports and this must be obtained from your legal representative. 7. Whilst we take care in preparing these reports, a buyer should ensure that his/her legal representative confirms as soon as possible all matters relating to title including the extent and boundaries of the property and other important matters before exchange of contracts.

Brown & Merry is a trading name of Sequence (UK) Limited which is registered in England and Wales under company number 4268443, Registered Office is Cumbria House, 16-20 Hockliffe Street, Leighton Buzzard, Bedfordshire, LU7 1GN. VAT Registration Number is 500 2481 05.

brown & merry



01908 611242



newportpagnell@brownandmerry.co.uk



74A High Street, Newport Pagnell, MILTON
KEYNES, Buckinghamshire, MK16 8AQ



[brownandmerry.co.uk](https://www.browbandmerry.co.uk)