Albany Drive | Cannock | WS12 2GQ

Offers Invited £425,000

Webbs
estate agents

Summary

** FOUR GENEROUS BEDROOMS ** EN-SUITE ** CONSERVATORY ** GARAGE ** QUIET CUL-DE-SAC LOCATION ** FABULOUS KITCHEN/DINER ** CLOSE TO ALL LOCAL AMENITIES **

WEBBS ESTATE AGENTS welcome to market a executive four bed detached family home in the highly sought-after area of Albany Drive Wimblebury. This well-presented modern property is a perfect family home . With four spacious bedrooms, including a master suite complete with an en-suite shower room, this property is designed for comfort and convenience.
As you enter, you are greeted by a welcoming hallway that leads to a modern kitchen and dining area, perfect for family meals and entertaining guests. The addition of a conservatory enhances the charm of the home, providing a lovely space to relax and enjoy the views of the garden. The lounge is a generous size ample space for relaxing evenings or entertaining family and friends .The ground floor also features two reception rooms, a utility room, and a guest W.C., ensuring ample space for family living.
The first floor boasts four generous bedrooms, making it an excellent choice for families needing extra space. The family bathroom is well-appointed, catering to the needs of the household.
Externally, the property is complemented by a mature, private garden, offering a tranquil outdoor retreat. There is also parking available for several vehicles, along with a garage for added convenience.
The location of this home is particularly appealing, tucked away in a quiet cul-de-sac yet conveniently close to local amenities and within walking distance to excellent schools. This property truly represents the perfect family home, combining spacious living with a peaceful setting. Don't miss the opportunity to make this delightful house your new home.

Key Features

- FOUR SPACIOUS BEDROOMS
- CONSERVATORY
- MASTER EN-SUITE
- PARKING
- MODERN KITCHEN/DINER
- UTILITY ROOM WITH GUEST W.C
- MATURE PRIVATE GARDEN
- QUIET CUL-DE-SAC LOCATION

Rooms and Dimensions

Entrance Porch

Entrance Hallway

Living Room
16'3" x 10'6" (4.96 x 3.22)

Kitchen/Diner
9'10" x 20'2" (3.00 x 6.16)

Utility Area
5'8" x 5'0" (1.75 x 1.53)

Conservatory
10'9" x 8'6" (3.30 x 2.60)

Landing

Bedroom
13'3" x 11'1" (4.05 x 3.40)

Ensuite

Bedroom
11'11" x 8'2" (3.64 x 2.50)

Bedroom
7'6" x 11'2" (2.29 x 3.41)

Bedroom
8'11" x 8'1" (2.73 x 2.47)

Bathroom

Garage
16'3" x 7'11" (4.97 x 2.42)

Driveway

Gardens

IDENTIFICATION CHECKS - C

Agents Notes

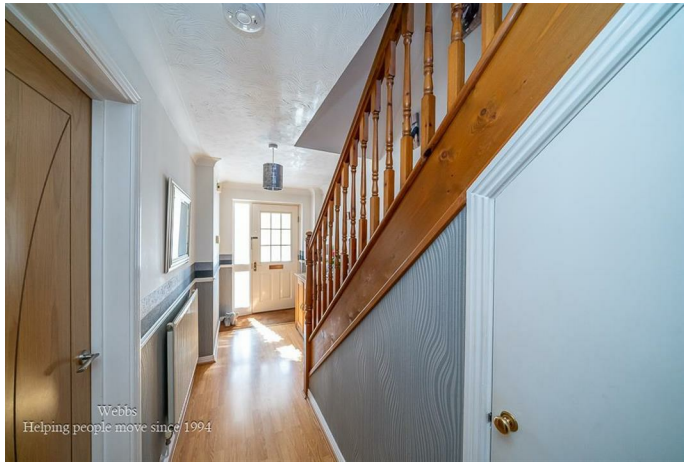
Webbs
Helping people move since 1994

Webbs
Helping people move since 1994

Webbs
Helping people move since 1994

Webbs
Helping people move since 1994

Webbs
Helping people move since 1994

Webbs
Helping people move since 1994

Approximate total area(1)

125.6 m²

(1) Excluding balconies and terraces

Calculations reference the RICS IPMS 3C standard. Measurements are approximate and not to scale. This floor plan is intended for illustration only.

GIRAFFE360

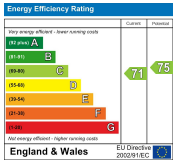

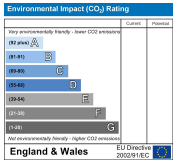

Webbs Estate Agents - endeavour to maintain accurate depictions of properties in Virtual Tours, Floor Plans and descriptions, however, these are intended only as a guide and purchasers must satisfy themselves by personal inspection.

153 Avon Road, Cannock, WS11 1LF
Tel: 01543 468846 | Email: sales@webbsestateagents.co.uk | www.webbestateagents.co.uk