

Flat 2, 90 New Road, Brixham, TQ5 8BZ

Flat - Ground Floor

£700 Per Calendar Month

boycebrixham

email lettings@ljboyce.co.uk call 01803 856112

A 1 bedroomed ground floor flat situated on the level and close access to Brixham town centre and on a local bus route. The accommodation briefly comprises of a kitchen with built-in oven and hob, lounge, bedroom and shower room/wc. The property benefits from PVCu double glazing and gas fired central heating.

In order to qualify for a tenancy, the total annual income between tenants is a minimum of 30 times the monthly rent. A holding deposit of one week's rent secures the property whilst we process referencing. This is used towards your first months rent when tenancy starts. Should you fail referencing or break the contract, payment is withheld. The deposit for the tenancy is 5 weeks rent. The rent and deposit must be cleared in our account before the tenancy starts.

Council Tax Band: A

1 1 1

- 1 Bedroom Ground Floor Flat
- Gas Central Heating
- Modern Kitchen
- Deposit £807.00
- Level & Central Location
- UPVC Double Glazing
- Holding Deposit £161.00
- Council Tax Band A









naea | propertymark PROTECTED
The Property Ombudsman
THE GUILD PROPERTY PROFESSIONALS

boycebrixham
email lettings@ljboyce.co.uk call 01803 856112









naea | propertymark PROTECTED
The Property Ombudsman
THE GUILD PROPERTY PROFESSIONALS

boycebrixham
email lettings@ljboyce.co.uk call 01803 856112

GROUND FLOOR
344 sq.ft. (32.0 sq.m.) approx.

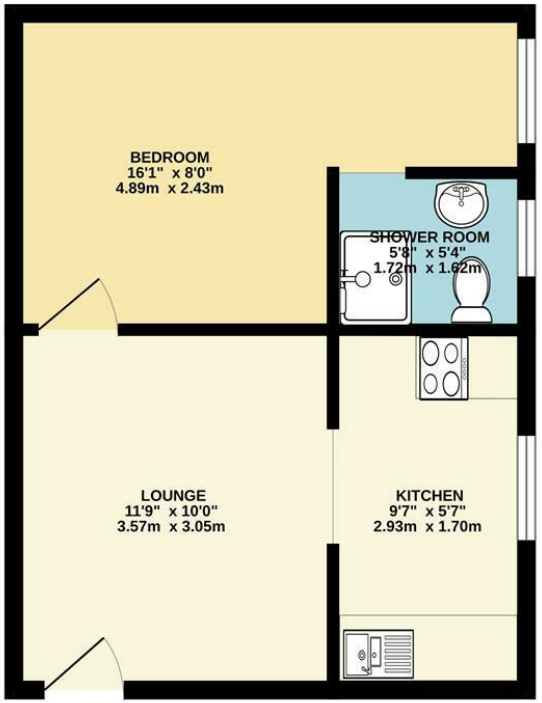

TOTAL FLOOR AREA : 344 sq.ft. (32.0 sq.m.) approx.

Whilst every attempt has been made to ensure the accuracy of the floorplan contained here, measurements of doors, windows, rooms and any other items are approximate and no responsibility is taken for any error, omission or mis-statement. This plan is for illustrative purposes only and should be used as such by any prospective purchaser. The services, systems and appliances shown have not been tested and no guarantee as to their operability or efficiency can be given.
Made with Metropix ©2026

Current EPC Rating: C

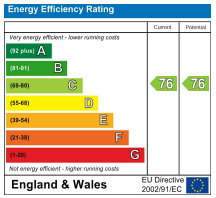

Find us on

Please note floorplans are to be used as a guide only. The Agent has not tested any apparatus, equipment, fixtures and fittings or services and so cannot verify that they are in working order or fit for purpose. A buyer is advised to obtain verification from their solicitor or surveyor. References to the tenure of the property are based on information supplied by the seller. The agent has not had sight of the title documents. A buyer is advised to obtain verification from their solicitor. You are advised to check the availability of this property before travelling distance to view.

boycebrixham
email lettings@ljboyce.co.uk call 01803 856112