Isaac Estates
Sales and Lettings

Barleyfields

Thurston, Thurston, Bury St. Edmunds, IP31 3TF

Isaac Estates are pleased to market this modern one well end of terrace house located in the well served village of Thurston.

The property is set over two floors and offers sitting room, open plan kitchen with electric oven and hob included. The first floor offers a double bedroom and shower room.

Externally there is a low maintenance shingled rear garden and allocated parking space.

Please note the property will be redecorated throughout and new carpets fitted

£950 Per month

Barleyfields

Thurston, Thurston, Bury St. Edmunds, IP31 3TF

1 1 1 C

- MODERN END TERRACE HOUSE
- DOUBLE BEDROOM, SHOWER ROOM
- COUNCIL TAX BAND A
- SITUATED IN THE WELL SERVED VILLAGE OF THURSTON
- UPDATED ELECTRIC HEATING, LOW MAINTENANCE REAR GARDEN
- SITTING ROOM, OPEN PLAN KITCHEN WITH ELECTRIC OVEN AND HOB
- ALLOCATED PARKING SPACE

Directions

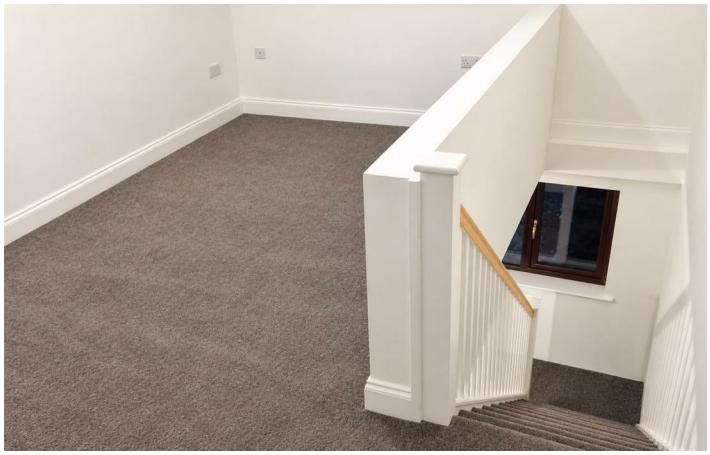

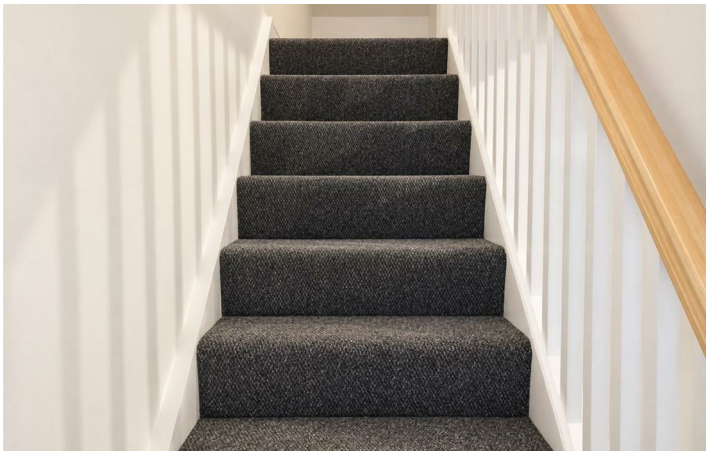

Floor Plan

These particulars, whilst believed to be accurate are set out as a general outline only for guidance and do not constitute any part of an offer or contract. Intending purchasers should not rely on them as statements of representation of fact, but must satisfy themselves by inspection or otherwise as to their accuracy. No person in this firms employment has the authority to make or give any representation or warranty in respect of the property.

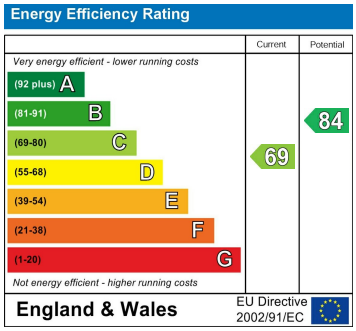

12 Langton Place, Hatter Street, Bury St Edmunds, Suffolk, IP33 1NE
Tel: 01284 620011 Email: ryan@isaacestates.co.uk www.isaacestates.co.uk