34 Bayswater Road

, Plymouth, PL1 5BU

£157 Per week

4 4 1 E

Student house available July 2027

Welcome to this exquisite 4-bedroom house located on Bayswater Road in the charming city of Plymouth. This property boasts luxury and space, with each bedroom having its own en-suite bathroom, perfect for modern living.

Recently renovated to an exceptionally high standard, this house offers a blend of comfort and style. The convenience of being just a short stroll away from both the train station and the city centre makes this property an ideal choice for those seeking a well-connected home.

Don't miss the opportunity to make this luxurious house your own and enjoy the best that Plymouth has to offer.
Student property- Available July 2027

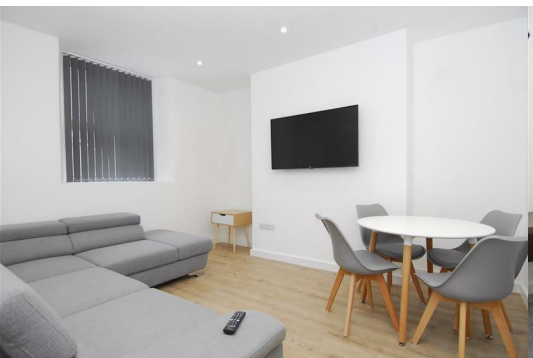

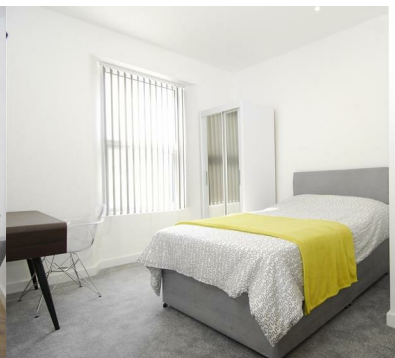

Area Map

Floor Plans

Energy Efficiency Graph

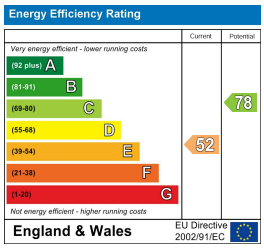

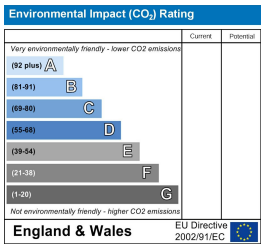

These particulars, whilst believed to be accurate are set out as a general outline only for guidance and do not constitute any part of an offer or contract. Intending purchasers should not rely on them as statements of representation of fact, but must satisfy themselves by inspection or otherwise as to their accuracy. No person in this firms employment has the authority to make or give any representation or warranty in respect of the property.

Queen Anne Terrace, 2 Plymouth, Devon, PL4 8EG
Tel: 01752500511 Email: hello@stayclever.co.uk https://www.stayclever.co.uk