

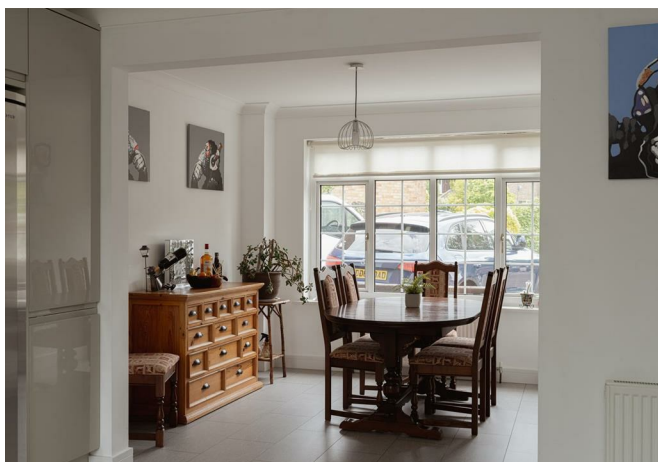

Greystones Drive, Reigate

Guide Price £1,250,000 - £1,350,000





Detached family home offering space in abundance both inside and out. Quietly situated in a leafy cul de sac, approximately a 20 minute walk to the station and close to a selection of local schools.





Guide Price £1,250,000 - £1,350,000

Tucked away in a quiet, leafy cul de sac in North Reigate, this 1960's detached home is well suited to any growing family. Typical of the mid century era, the rooms are well proportioned and bright with large windows letting the natural light flood in.

The tone is set as soon as you step into the spacious hallway, there is ample space for coats and shoes and the staircase rises up to the galleried landing above. The living room stretches from front to back and provides access through sliding doors to the decked terrace. There are double doors through to another reception room which could be used as a family room, dining room or home office and this leads into the modern kitchen dining room which also spans the full depth of the house.

Upstairs, the galleried landing is full of light and provides access to the four generously proportioned, double bedrooms. Each room has built in storage and there is an en suite to the main bedroom as well as the family bathroom. The rooms to the rear have stunning views towards Reigate Hill, creating a peaceful and scenic backdrop.

The garden is a real standout feature beautifully secluded and offering a fantastic amount of space perfect for both families and entertaining.



Need to know

- Four bedroom detached family home
- Popular, North Reigate location in a peaceful cul de sac
- Bright and spacious accommodation, typical of the 1960's era
- Large kitchen dining space spanning the depth of the property
- Separate lounge, opening onto the garden and further reception room
- Useful utility room and downstairs cloakroom
- Four generous sized bedrooms with built in storage
- En suite shower room and family bathroom
- Secluded rear gardens with views towards Reigate Hill
- Driveway for several cars and double garage



Greystones Drive, Reigate

Total Area: 199.5 m² ... 2148 ft² (excluding store)

FOR ILLUSTRATIVE PURPOSES ONLY.

Whilst every attempt has been made to ensure the accuracy of the floor plan shown, all measurements, positioning, fixtures, features, fittings and any other data shown are an approximate interpretation for illustrative purposes only and are not to scale.

No responsibility is taken for any error, omission, miss-statement or use of data shown.

The above statement applies to both 'Still Moving London LTD' and the Company or individual displaying this floor plan.

Unauthorised reproduction prohibited.

© Still Moving London LTD (www.stillmoving.london)

RALPH JAMES

Interested?

reigate@ralphjames.co.uk
01737 333677

ralphjames.co.uk