Dexters

London Property Professionals









Lovelace Street, E8

£550,000

Set within this modern, purpose-built development, this well-presented two-bedroom apartment benefits from a private patio, offering an ideal blend of contemporary living and outdoor space. The property features a spacious reception room, open-plan to a modern fitted kitchen, with floor-to-ceiling windows allowing plenty of natural light and creating a seamless connection to the private patio creating an ideal extension of the living space for relaxing or entertaining. There are two generously sized double bedrooms, a long hallway with ample storage, and the added benefit of an allocated underground parking space.

Perfectly positioned, the apartment is just moments from Stonebridge Gardens and Haggerston Station, offering excellent transport links alongside the vibrant cafés, restaurants and amenities of Haggerston, De Beauvoir, Shoreditch and Broadway Market.

Features

Close To Regent's Canal
Chain Free
Allocated Parking Space
Local Amenities Are Nearby
Large Private Patio
Idea First Purchase

Lovelace Street, London, E8

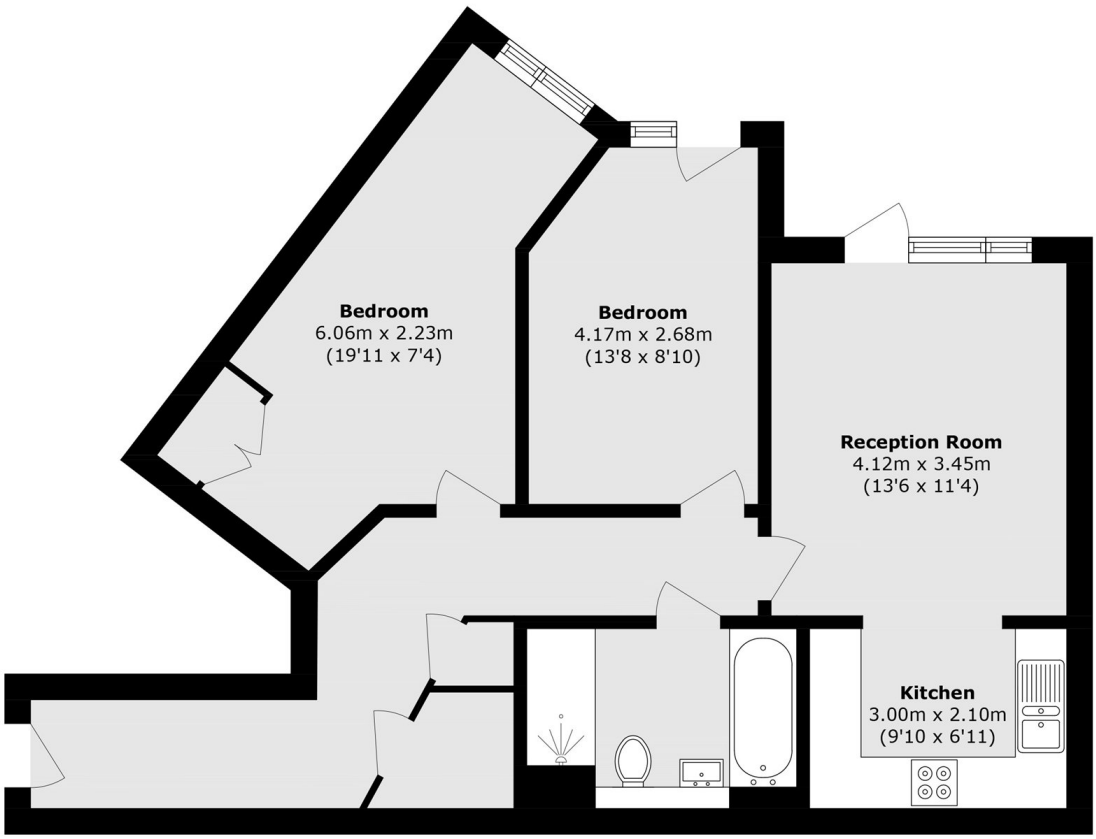

Total area (approx.): 71.5 sq. m (769.6 sq. ft)

Dexters

Hackney
10 Broadway Market
London
E8 4QJ

Sales
0207 247 2440

Energy Rating: . We aim to make our particulars both accurate and reliable. However they are not guaranteed; nor do they form part of an offer or contract. If you require clarification on any points then please contact us, especially if you're traveling some distance to view. Please note that appliances and heating systems have not been tested and therefore no warranties can be given as to their good working order.

RICS Regulated Estate Agent and Letting Agent

dexters.co.uk