Axminster Close, Bransholme, Hull, HU7 4SG

william h brown

Welcome to

Axminster Close, Bransholme, Hull

William H Brown are delighted to market this spacious three-bedroom mid-terrace home in a popular area of Hull. Offering a generous lounge, spacious kitchen, utility area, downstairs WC, 3 double bedrooms, modern family bathroom, and front and rear gardens. Currently tenanted, enquire for details.

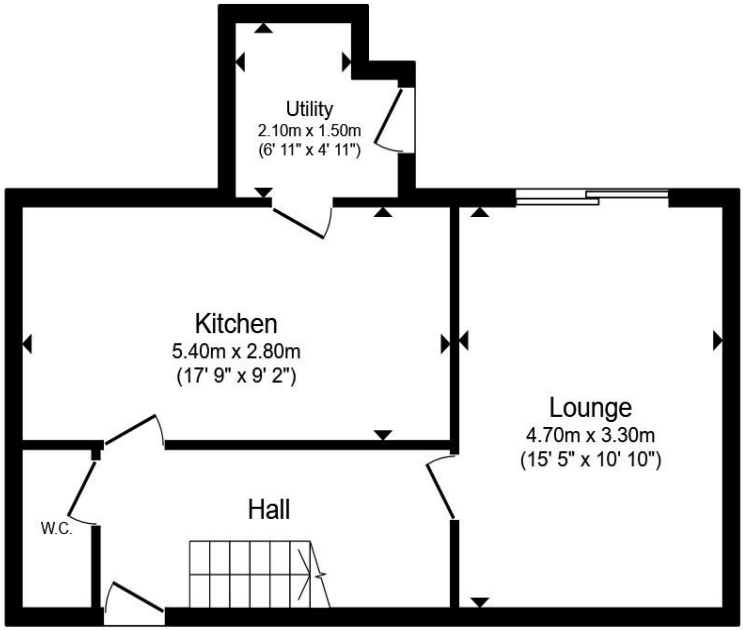

Ground Floor

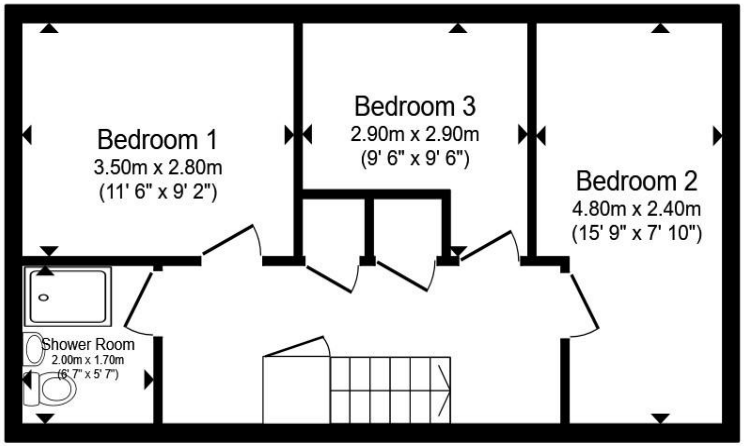

First Floor

Entrance Porch

Entrance Hall

Living Room

Kitchen

Utility Room

Landing

Bedroom 1

Bedroom 2

Bedroom 3

Bathroom

Agent's Note:

This property is of YDG Mark II construction, please seek confirmation of lending ability and liaise with your conveyancer.

Agent's Note:

Please note that the AML fee covers the cost of carrying out the required identity and anti-money laundering checks. Once these checks have been completed, the fee cannot be refunded, even if the property purchase does not go ahead.

Total floor area 90.6 m² (975 sq.ft.) approx

This floor plan is for illustrative purposes only. It is not drawn to scale. Any measurements, floor areas (including any total floor area), openings and orientation are approximate. No details are guaranteed, they cannot be relied upon for any purpose and they do not form part of any agreement. No liability is taken for any error, omission or misstatement. A party must rely upon its own inspection(s). Powered by www.propertybox.io

william h brown

Welcome to

Axminster Close, Bransholme, Hull

- SPACIOUS 3 BEDROOM PROPERTY
- DOWNSTAIRS WC
- COUNCIL TAX BAND: A
- MODERN FAMILY BATHROOM
- CURRENTLY TENANTED - PLEASE ENQUIRE FOR DETAILS

Tenure: Freehold EPC Rating: D
Council Tax Band: A

offers over

£110,000

view this property online williamhbrown.co.uk/Property/HDR121550

Directions to this property:

Please see below map, or for further information, please contact the residential sales team on 01482 327913.

Please note the marker reflects the postcode not the actual property

Property Ref:
HDR121550 - 0004

1. MONEY LAUNDERING REGULATIONS Intending purchasers will be asked to produce identification documentation at a later stage and we would ask for your co-operation in order that there is no delay in agreeing the sale. 2. These particulars do not constitute part or all of an offer or contract. 3. The measurements indicated are supplied for guidance only and as such must be considered incorrect. Potential buyers are advised to recheck measurements before committing to any expense. 4. We have not tested any apparatus, equipment, fixtures or services and it is in the buyers interest to check the working condition of any appliances. 5. Where an EPC, or a Home Report (Scotland only) is held for this property, it is available for inspection at the branch by appointment. If you require a printed version of a Home Report, you will need to pay a reasonable production charge reflecting printing and other costs. 6. We are not able to offer an opinion either written or verbal on the content of these reports and this must be obtained from your legal representative. 7. Whilst we take care in preparing these reports, a buyer should ensure that his/her legal representative confirms as soon as possible all matters relating to title including the extent and boundaries of the property and other important matters before exchange of contracts.

william h brown

01482 327913

HoldernessRd@williamhbrown.co.uk

358-360 Holderness Road, HULL, East Yorkshire, HU9 3DQ

williamhbrown.co.uk

William H Brown is a trading name of Sequence (UK) Limited which is registered in England and Wales under company number 4268443, Registered Office is Witan Gate House, 500-600 Witan Gate West, Milton Keynes, MK9 1GF. VAT Registration Number is 500 2481 05.