



**14 Orchard Drive, Minsterley, Shrewsbury, SY5 0DG**

2 bedroom mid-terrace house—£175,000 Freehold

# 14 Orchard Drive, Minsterley, Shrewsbury, SY5 0DG

Coopergreenpooks.co.uk

£175,000 Freehold—2 bedroom mid-terrace house

sales@cgpooks.co.uk

Situated within a quiet cul-de-sac, a short walk from the centre of the village, this neatly presented and extended terraced house offers well-proportioned accommodation, with a private rear garden, detached garage, and off-street parking.

## KEY FEATURES

- Entrance hall opening to a good sized living room with feature fireplace and bay window to front
- Separate dining room with useful under stairs storage, open plan to the extended kitchen
- The kitchen has a range of fitted units, space for appliances, and a part glazed door onto the rear garden
- On the first floor is a large main bedroom, a further generous second bedroom, and well-appointed family bathroom with shower
- uPVC double glazed windows and electric heating
- Private rear garden, paved for easy maintenance, with gated access leading round the back of the row of terraces to the front
- There is also an additional lawned garden to the front
- The property comes with a private allocated parking space and single garage, as well as the patch of land that sits between the two
- Quietly and conveniently located a short walk from Minsterley's varied range of amenities and primary school, as well as being just a 5 minute drive from Pontesbury, and only 20 minutes from Shrewsbury town centre
- Sold vacant with no upward chain

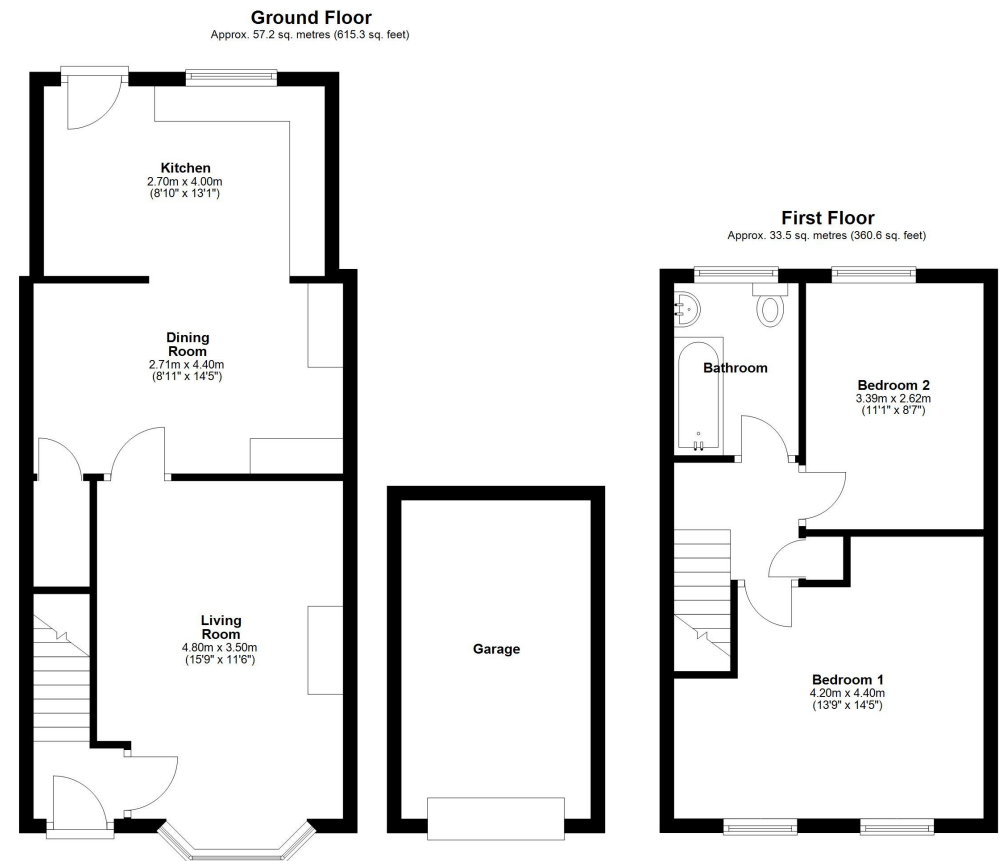

Total area: approx. 90.7 sq. metres (975.9 sq. feet)







# 14 Orchard Drive, Minsterley, Shrewsbury, SY5 0DG

Coopergreenpooks.co.uk

£175,000 Freehold—2 bedroom mid-terrace house

sales@cgpooks.co.uk



Cooper Green Pooks  
3 Barker Street  
Shrewsbury  
SY1 1QF

www.cgpooks.co.uk  
sales@cgpooks.co.uk  
01743 276666

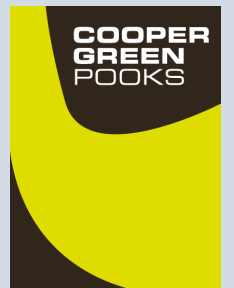

# 14 Orchard Drive, Minsterley, Shrewsbury, SY5 0DG

£175,000 Freehold—2 bedroom mid-terrace house

sales@cgpooks.co.uk

rightmove 

 OnTheMarket.com

 **RICS**  
Regulated by RICS

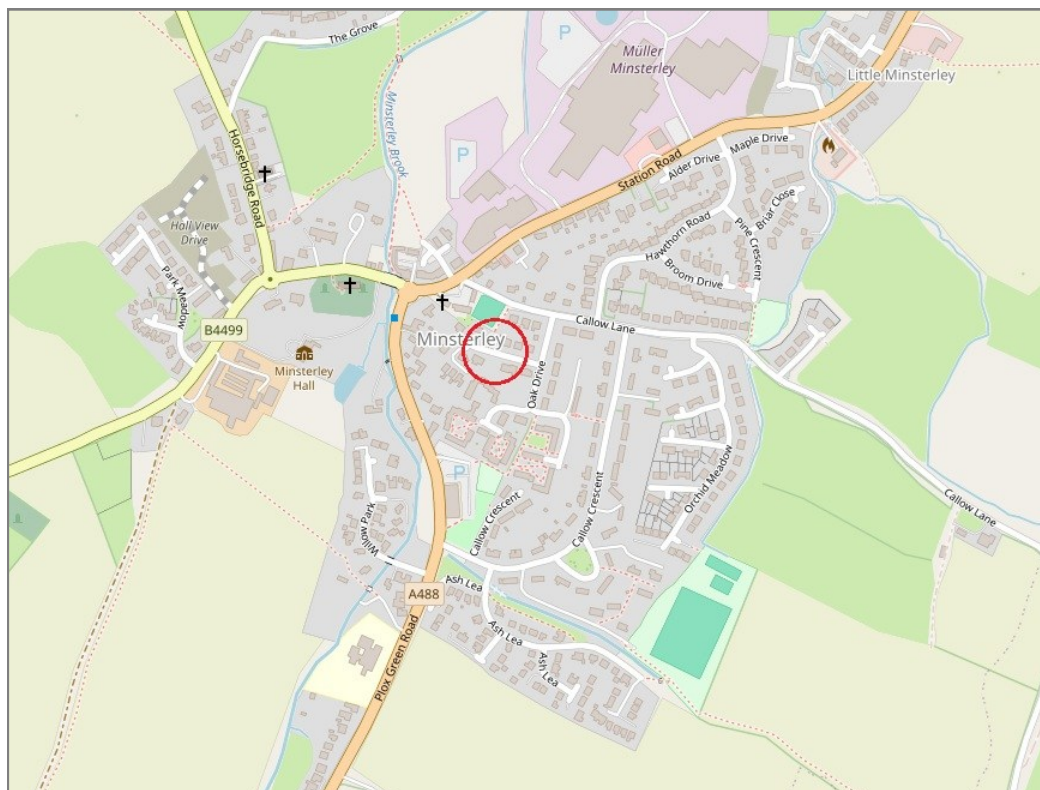

**BOUNDARIES NOT CONFIRMED**

Tenure	<b>Freehold</b>
Local Authority	<b>Shropshire Council</b>
Council Tax	<b>Band B</b>
EPC Band	<b>Band D</b>
Services	<b>All mains services are connected</b>

 **Expert mortgage advice available**

3 Barker St, Shrewsbury SY1 1QF

**Cooper Green Pooks**  
**01743 276666**



Your home may be repossessed if you do not keep up repayments on your mortgage.

There may be a fee for mortgage advice. The actual amount you pay will depend upon your circumstances. The fee is up to 1% but a typical fee is 0.3% of the amount borrowed.

# 14 Orchard Drive, Minsterley, Shrewsbury, SY5 0DG

Coopergreenpooks.co.uk

£175,000 Freehold—2 bedroom mid-terrace house

sales@cgpooks.co.uk

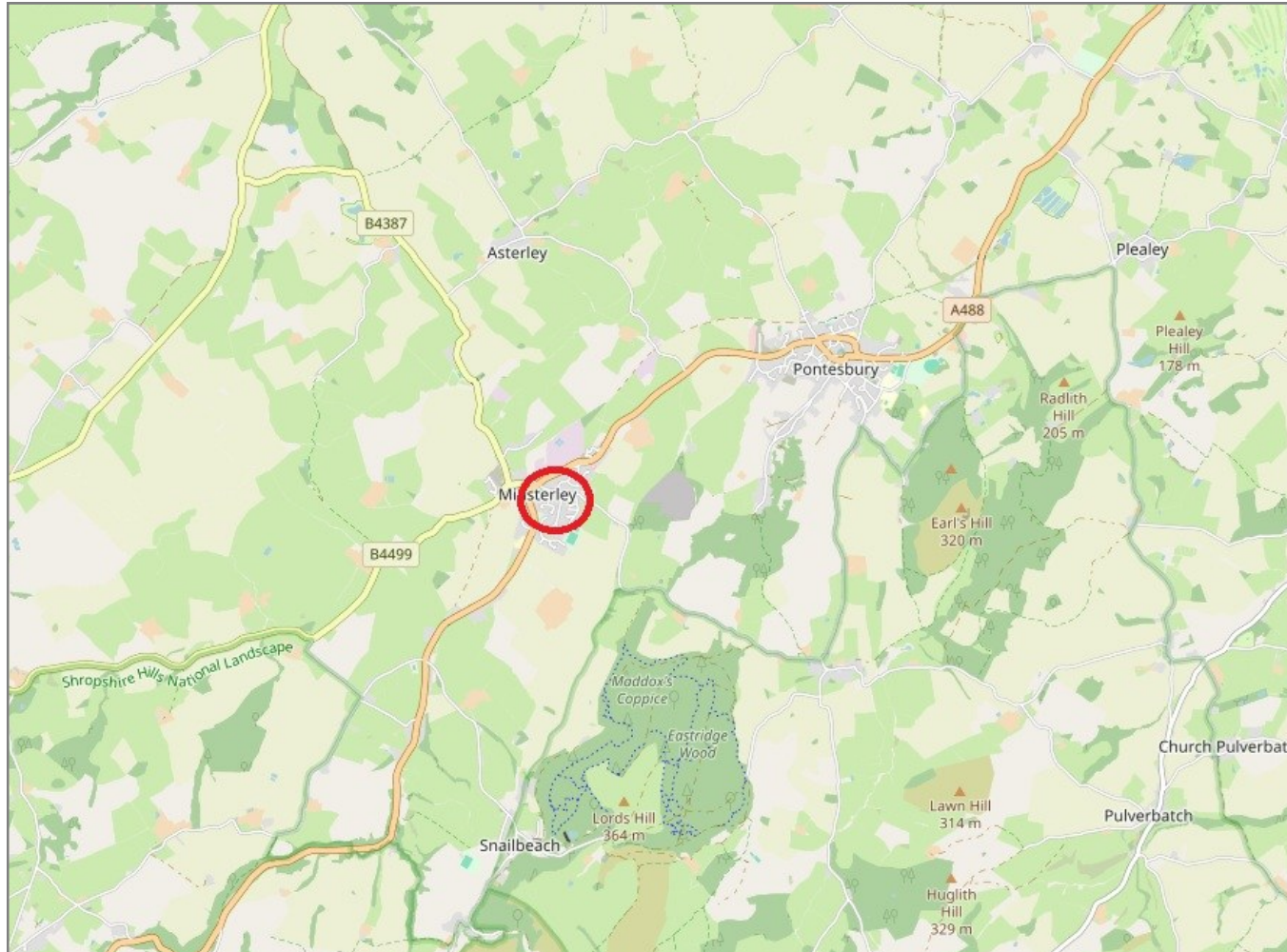

**IMPORTANT NOTICE:** Cooper Green Pooks for themselves and for the lessors or vendors of this property whose agents they are give notice that: 1 No appliances, services or service installations have been tested and no warranty as to suitability or serviceability is implied. Any prospective purchaser or lessee is advised to obtain verification from their surveyor or solicitor. 2. The particulars are set out as a general outline only for the guidance of the intended purchasers or lessees and do not constitute, nor constitute part of, an offer or contract. 3. All descriptions, reference to condition and necessary permissions for use and occupation and other details are given in good faith and are believed to be correct but any intending purchasers or lessees should not rely on them as statements or representation of fact but satisfy themselves by inspection or otherwise as to the correctness of each of them. 4. No person in the employment of Cooper Green Pooks has any authority to make or give any representation or warranty whatsoever in relation to this property. 5. All rentals and prices are quoted exclusive of Stamp Duty, legal and surveyors fees and any other associated purchasers or lessees costs. 6. Floor plans are indicative only and should not be relied on. 7. The plan showing the boundary of the property is indicative only and has not been checked against the legal title so should not be relied on. 8. All dimensions, floor areas and site areas are only approximate and should not be relied on. Dimensions are generally maximum room dimension.