Dexters

London Property Professionals









Schoolbank Road, SE10

£350,000

A well presented two bedroom modern apartment in sought after location which would make an ideal first purchase or BTL investment. The property further benefits from a private terrace and is offered to the market chain free.

Located on the Greenwich Peninsula providing easy access to North Greenwich Tube Station which provides swift access to Canary Wharf, London Bridge and the West End via the Jubilee Line while the Thames Clipper provides an alternative way to commute. Nearby the O2 Arena offers an array of shops, restaurants, bars and a cinema for local residents to enjoy. The property is currently in the catchment area for the very popular and "outstanding" rated Millennium Primary School.

Features

Sought After Location
Private Terrace
Chain Free
Ideal First Purchase
Modern Throughout
Two Bedrooms

Schoolbank Road,
London, SE10

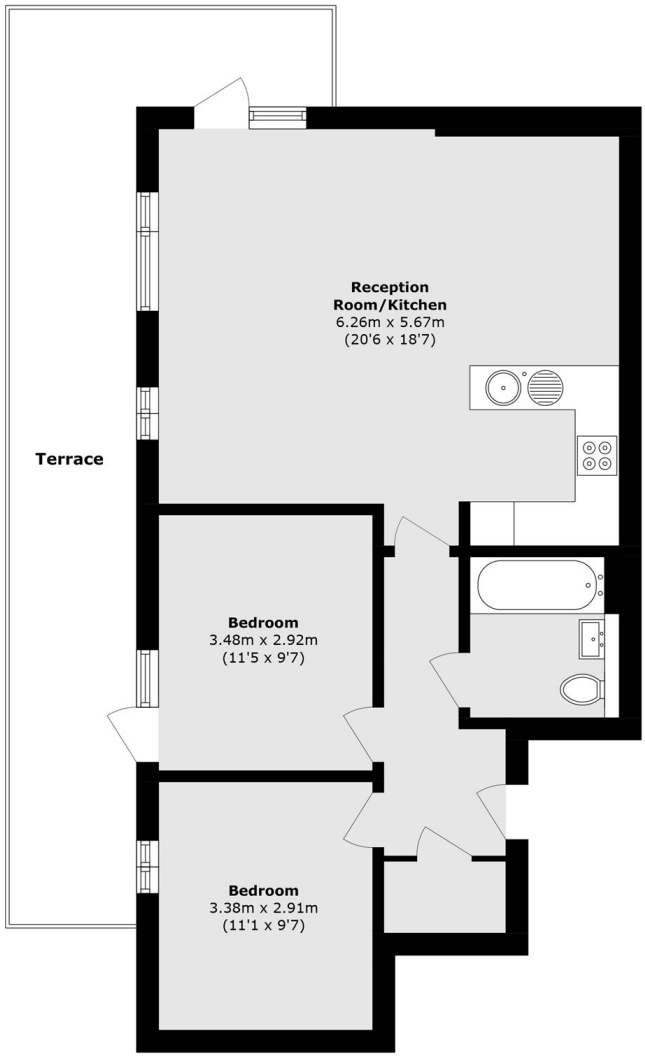

Total area (approx.): 67.8 sq. m (729.7 sq. ft)
Terrace area (approx.): 25.0 sq. m (269.1 sq. ft)

Dexters

Greenwich
275 Greenwich High Road
Greenwich
London

Sales
020 8815 2215

Energy Rating: C. We aim to make our particulars both accurate and reliable. However they are not guaranteed; nor do they form part of an offer or contract. If you require clarification on any points then please contact us, especially if you're traveling some distance to view. Please note that appliances and heating systems have not been tested and therefore no warranties can be given as to their good working order.

RICS Regulated Estate Agent and Letting Agent

dexters.co.uk