COOPER GREEN POOKS

G2 The Court, St Marys Place, Shrewsbury, SY1 1DY

£850 Per Month

G2 The Court, St Marys Place, Shrewsbury, SY1 1DY

£850 Per Month

VIRTUAL TOUR AVAILABLE: Beautiful one bedroom ground floor apartment with large private terrace overlooking the River Severn. Nestled in a quiet location by St Mary's Church in the heart of Shrewsbury town centre.

Available: Immediately

Description

Comprising: Private entrance, hall including two store cupboards (one with connections for a washing machine), double bedroom, new shower room with walk in tray, living room with doors to terrace, modern kitchen including oven & hob, fridge and space for dishwasher, large private terrace. Gas central heating. EPC D.

Unfurnished

Council Tax Band: B

Available: 9th September 2026

EPC: D

Floor Plans

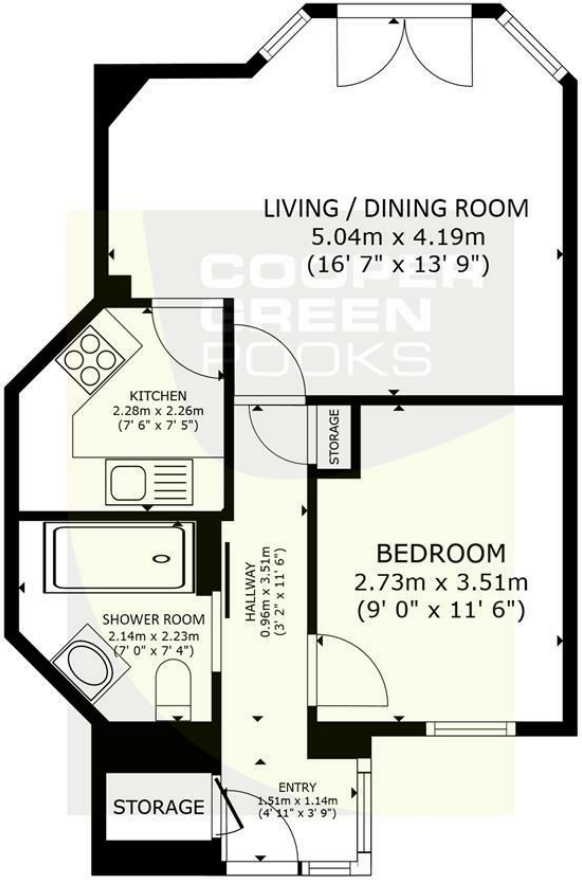

GROUND FLOOR

GROSS INTERNAL AREA
FLOOR PLAN 45.4 m² (488 sq.ft.)
TOTAL : 45.4 m² (488 sq.ft.)
SIZES AND DIMENSIONS ARE APPROXIMATE, ACTUAL MAY VARY.

These particulars, whilst believed to be accurate are set out as a general outline only for guidance and do not constitute any part of an offer or contract. Intending purchasers should not rely on them as statements of representation of fact, but must satisfy themselves by inspection or otherwise as to their accuracy. No person in this firms employment has the authority to make or give any representation or warranty in respect of the property.

3 Barker Street, Shrewsbury, Shropshire, SY1 1QF
Tel: 01743 276666 Email: lettings@cgpooks.co.uk www.cgpooks.co.uk