At Home
Estate and Lettings Agency

See More Online

KFB: Key Facts For Buyers

A Guide to This Property & the Local Area

Friday 09th October 2026

20, GREENFIELD ROAD, SLINFOLD, HORSHAM, RH13 0SF

At Home Estate And Lettings Agency

35 Carfax, Horsham, West Sussex, RH12 1EE
01403 886288
Alex.Bethell@athomeestates.co.uk
www.athomeestates.co.uk

The Property Ombudsman

Powered by sprift
Know any property instantly

Property
Overview

At Home
Estate and Lettings Agency

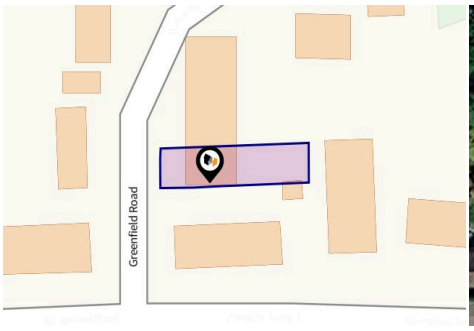

Property

Type:	Semi-Detached	**Last Sold Date:**	28/09/2001
Bedrooms:	4	**Last Sold Price:**	£133,500
Plot Area:	0.09 acres	**Tenure:**	Freehold
Council Tax :	Band D		
Annual Estimate:	£2,441		
Title Number:	WSX54855		
UPRN:	100061811536		
Restrictive Covenants:	Yes		

Local Area

Local Authority:	West sussex
Conservation Area:	No
Flood Risk:	
• Rivers & Seas	Very low
• Surface Water	Very low

Estimated Broadband Speeds
(Standard - Superfast - Ultrafast)

19	80	-
mb/s	mb/s	mb/s

Mobile Coverage:
(based on calls indoors)

O2 | EE | 3 | Vodafone

Satellite/Fibre TV Availability:

BT	sky	Virgin media
✓	✓	✗

Powered by sprift
Know any property instantly

Gallery
Photos

At Home
Estate and Lettings Agency

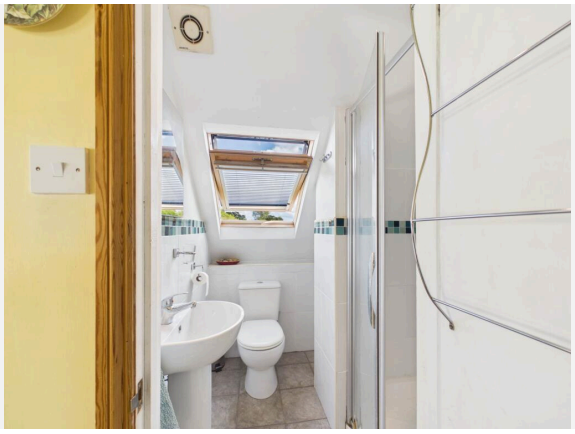

Gallery
Photos

At Home
Estate and Lettings Agency

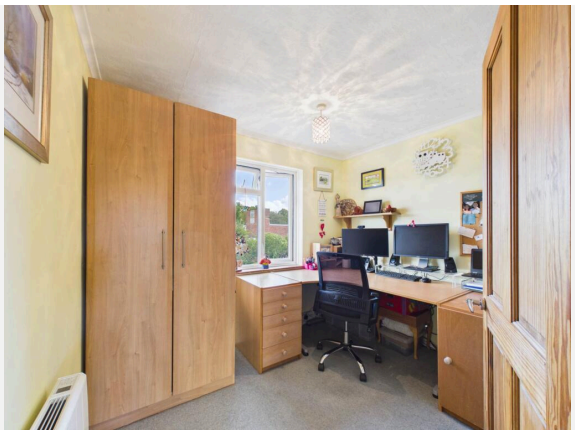

Gallery
Photos

At Home
Estate and Lettings Agency

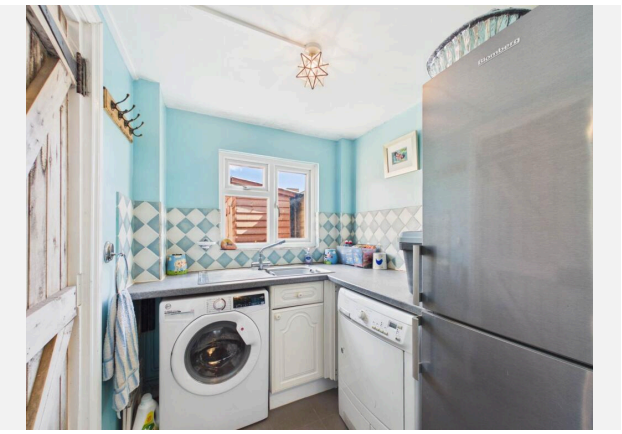

Gallery
Photos

At Home
Estate and Lettings Agency

Powered by sprift
Know any property instantly

Gallery
Floorplan

At Home
Estate and Lettings Agency

20, GREENFIELD ROAD, SLINFOLD, HORSHAM, RH13 0SF

Floor 0

Floor 1

Floor 2

Approximate total area(1)
1314 ft²

Reduced headroom
70 ft²

(1) Excluding balconies and terraces

Reduced headroom
Below 5 ft

Calculations reference the RICS IPMS 3C standard. Measurements are approximate and not to scale. This floor plan is intended for illustration only.

GIRAFFE360

Powered by
sprift
Know any property instantly

Market
House Price Statistics

At Home
Estate and Lettings Agency

10 Year History of Average House Prices by Property Type in RH13

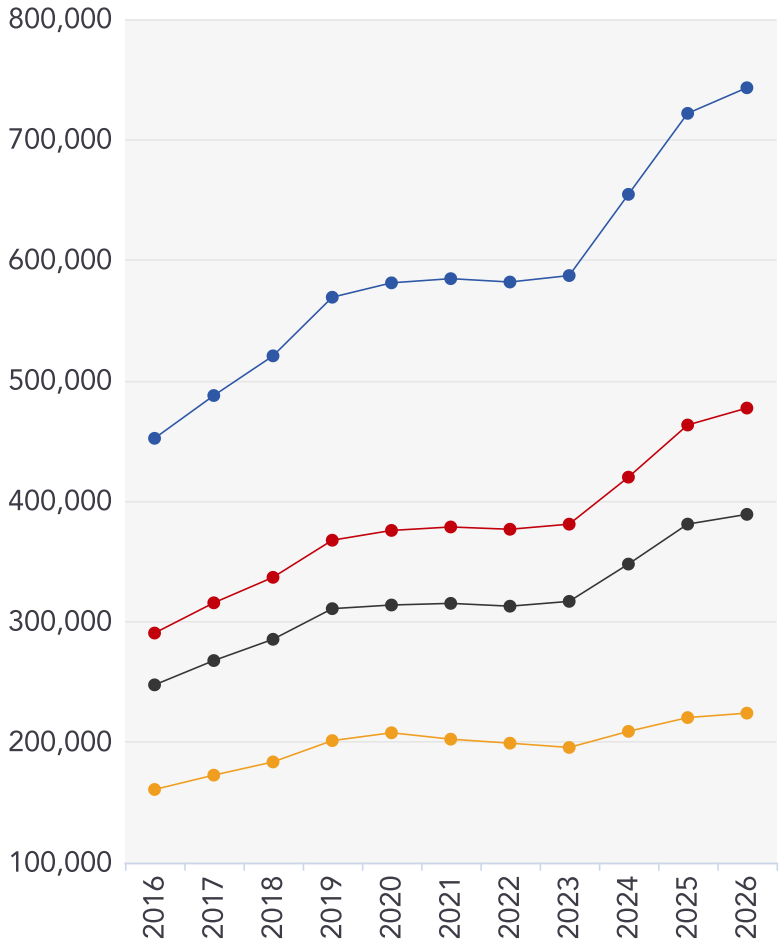

Detached

+64.34%

Semi-Detached

+64.26%

Terraced

+57.16%

Flat

+39.41%

Powered by sprift
Know any property instantly

Maps
Rail Noise

This map displays the noise levels from nearby network rail and HS1 railway routes that affect this property...

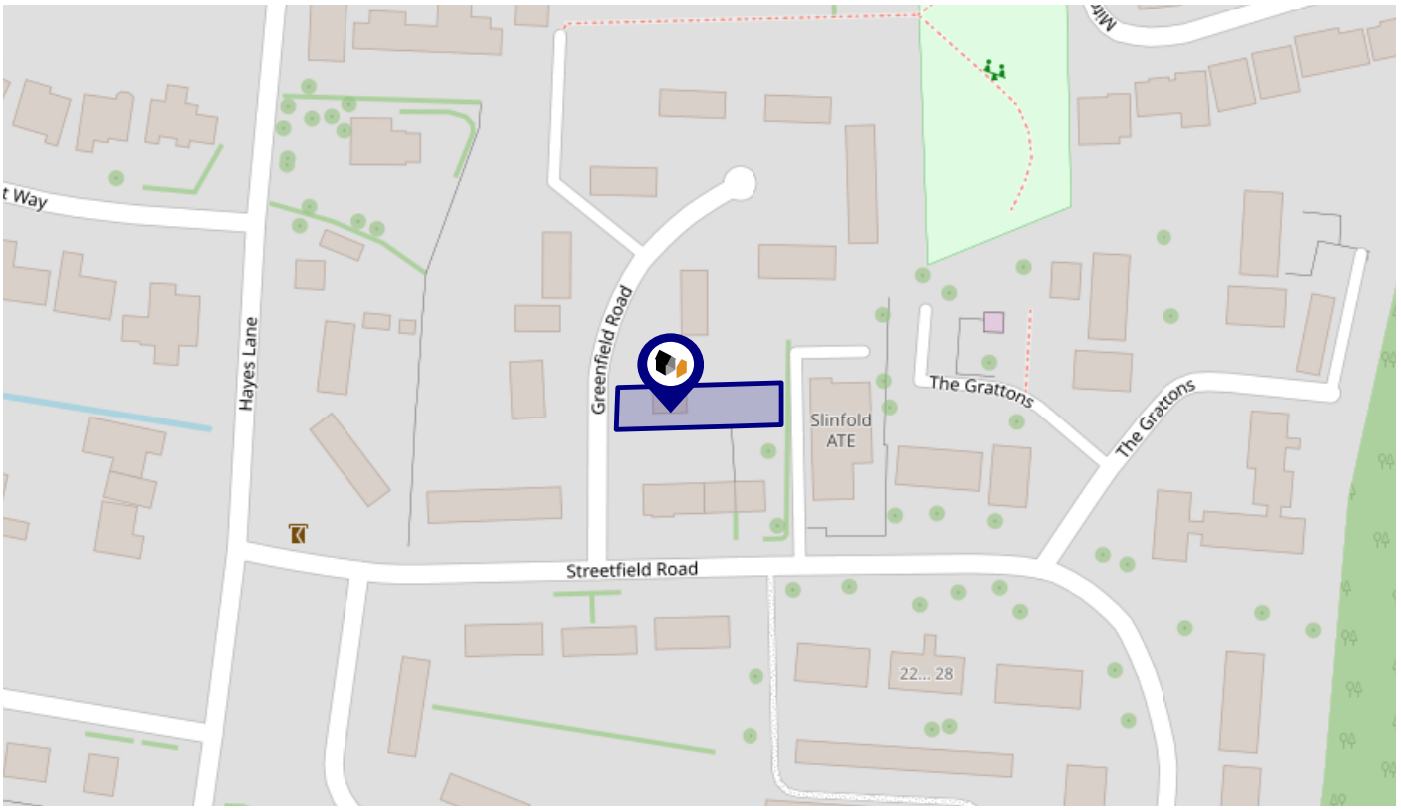

Rail Noise Data

This data indicates the level of noise according to the strategic noise mapping of rail sources within areas with a population of at least 100,000 people (agglomerations) and along Network Rail and HS1 traffic routes.

The data indicates the annual average noise levels for the 16-hour period between 0700 - 2300.

Noise levels are modelled on a 10m grid at a receptor height of 4m above ground, polygons are then produced by merging neighbouring cells within the following noise classes:

5	75.0+ dB
4	70.0-74.9 dB
3	65.0-69.9 dB
2	60.0-64.9 dB
1	55.0-59.9 dB

Powered by sprift

Area
Schools

At Home
Estate and Lettings Agency

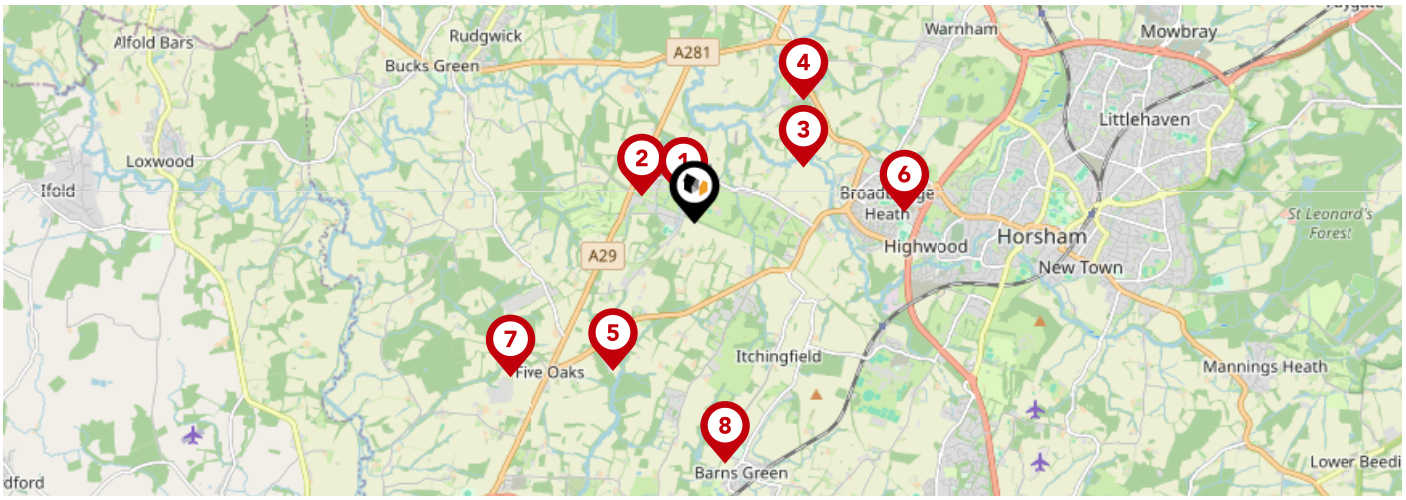

	Nursery	Primary	Secondary	College	Private
1 **Slinfold CofE Primary School and Pre School** Ofsted Rating: Good | Pupils: 128 | Distance:0.24		✓			
2 **Manor House School** Ofsted Rating: Good | Pupils: 48 | Distance:0.55			✓		
3 **New Barn School** Ofsted Rating: Good | Pupils: 80 | Distance:1.13			✓		
4 **Farlington School** Ofsted Rating: Not Rated | Pupils: 429 | Distance:1.53			✓		
5 **Apple Orchard School** Ofsted Rating: Good | Pupils: 18 | Distance:1.57			✓		
6 **Shelley Primary School** Ofsted Rating: Good | Pupils: 415 | Distance:1.96		✓			
7 **Ingfield Manor School** Ofsted Rating: Good | Pupils: 69 | Distance:2.24			✓		
8 **Muntham House School** Ofsted Rating: Good | Pupils: 114 | Distance:2.27			✓		

Powered by sprift
Know any property instantly

Area
Schools

At Home
Estate and Lettings Agency

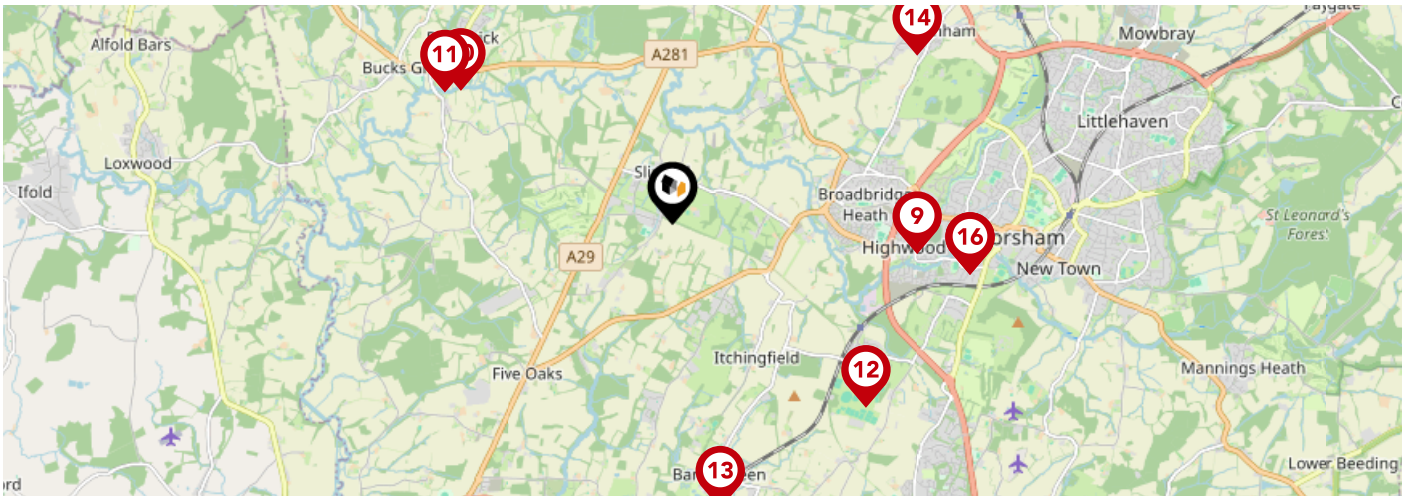

	Nursery	Primary	Secondary	College	Private
9 **Tanbridge House School** Ofsted Rating: Outstanding | Pupils: 1508 | Distance:2.29			✓		
10 **Rudgwick Primary School** Ofsted Rating: Good | Pupils: 211 | Distance:2.33		✓			
11 **Pennthorpe School** Ofsted Rating: Not Rated | Pupils: 267 | Distance:2.45			✓		
12 **Christ's Hospital** Ofsted Rating: Not Rated | Pupils: 866 | Distance:2.48			✓		
13 **Barns Green Primary School** Ofsted Rating: Requires improvement | Pupils: 133 | Distance:2.68		✓			
14 **Warnham CofE Primary School** Ofsted Rating: Good | Pupils: 205 | Distance:2.78		✓			
15 **Arunside School, Horsham** Ofsted Rating: Good | Pupils: 419 | Distance:2.82		✓			
16 **St John's Catholic Primary School** Ofsted Rating: Good | Pupils: 203 | Distance:2.82		✓			

Powered by sprift
Know any property instantly

Local Area
Masts & Pylons

At Home
Estate and Lettings Agency

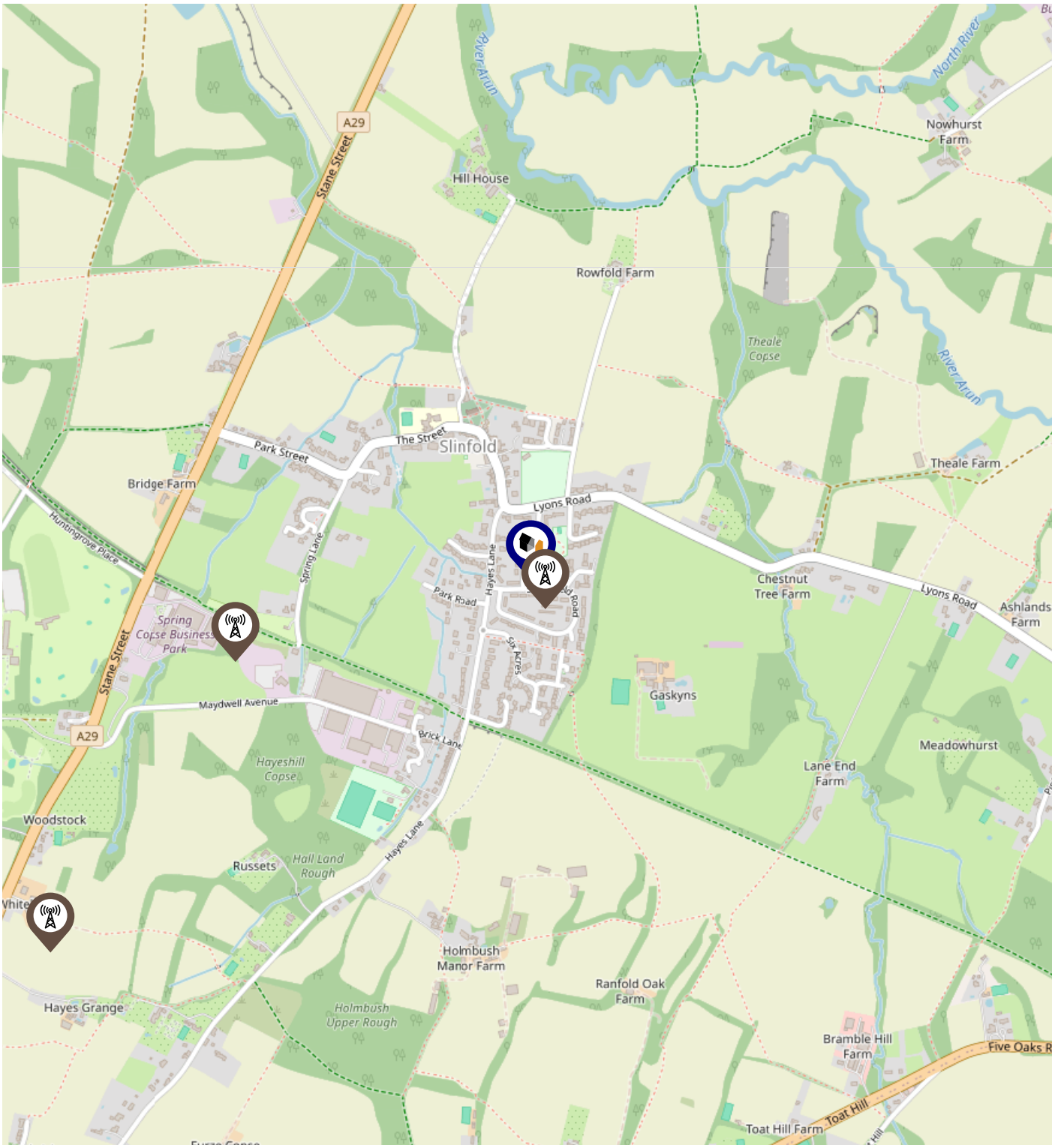

Key:

- Power Pylons
- Communication Masts

Powered by sprift
Know any property instantly

Environment
Radon Gas

At Home
Estate and Lettings Agency

What is Radon?

Radon is a natural radioactive gas, which enters buildings from the ground. Exposure to high concentrations increases the risk of lung cancer. The UK Health Security Agency (UKHSA) recommends that radon levels should be reduced in homes where the annual average is at or above 200 becquerels per cubic metre (200 Bq/m3).

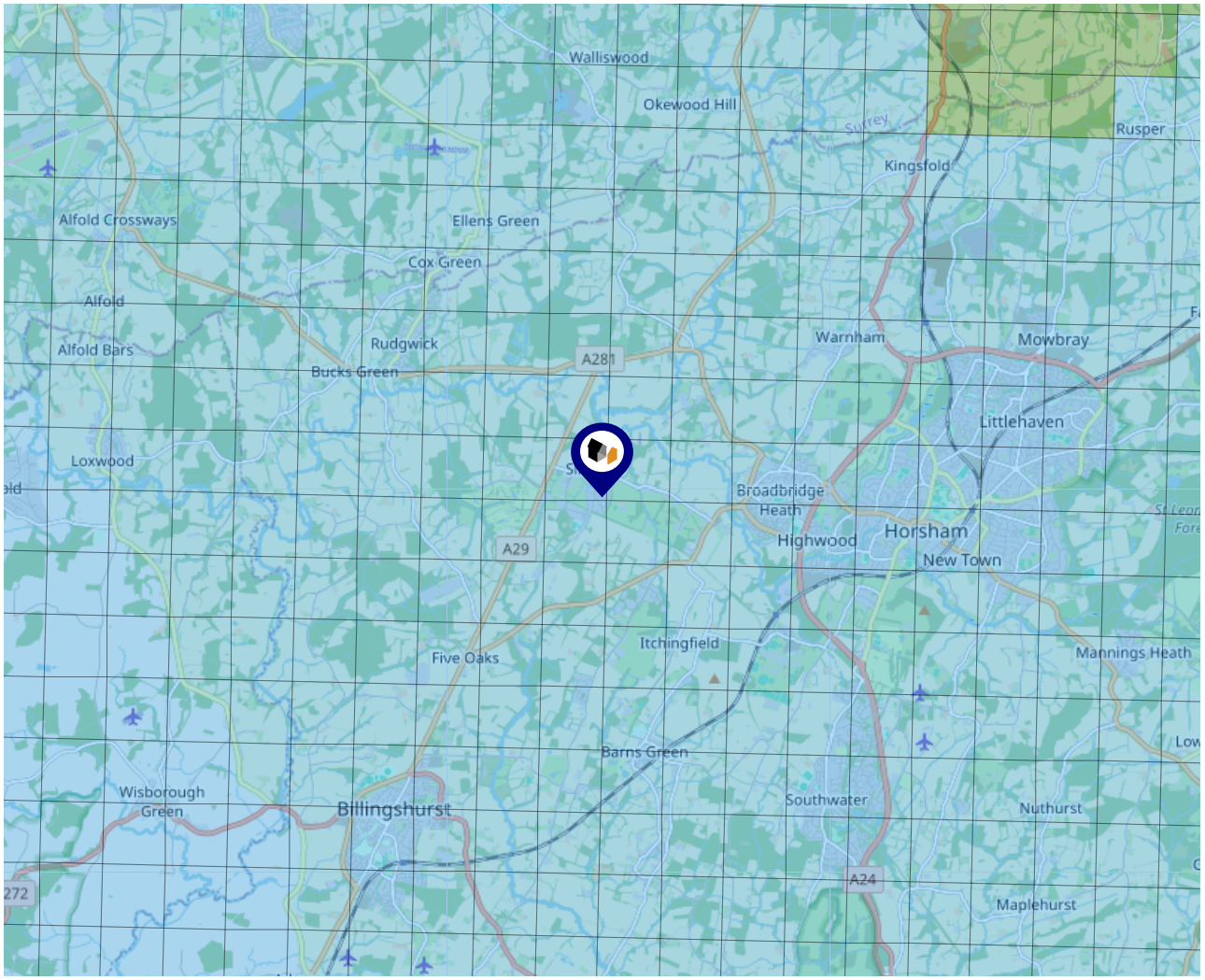

This Property

1	2	3	4	5	6
<1%	1-3%	3-5%	4-5%	10-30%	>30%

Powered by sprift Know any property instantly

Local Area
Road Noise

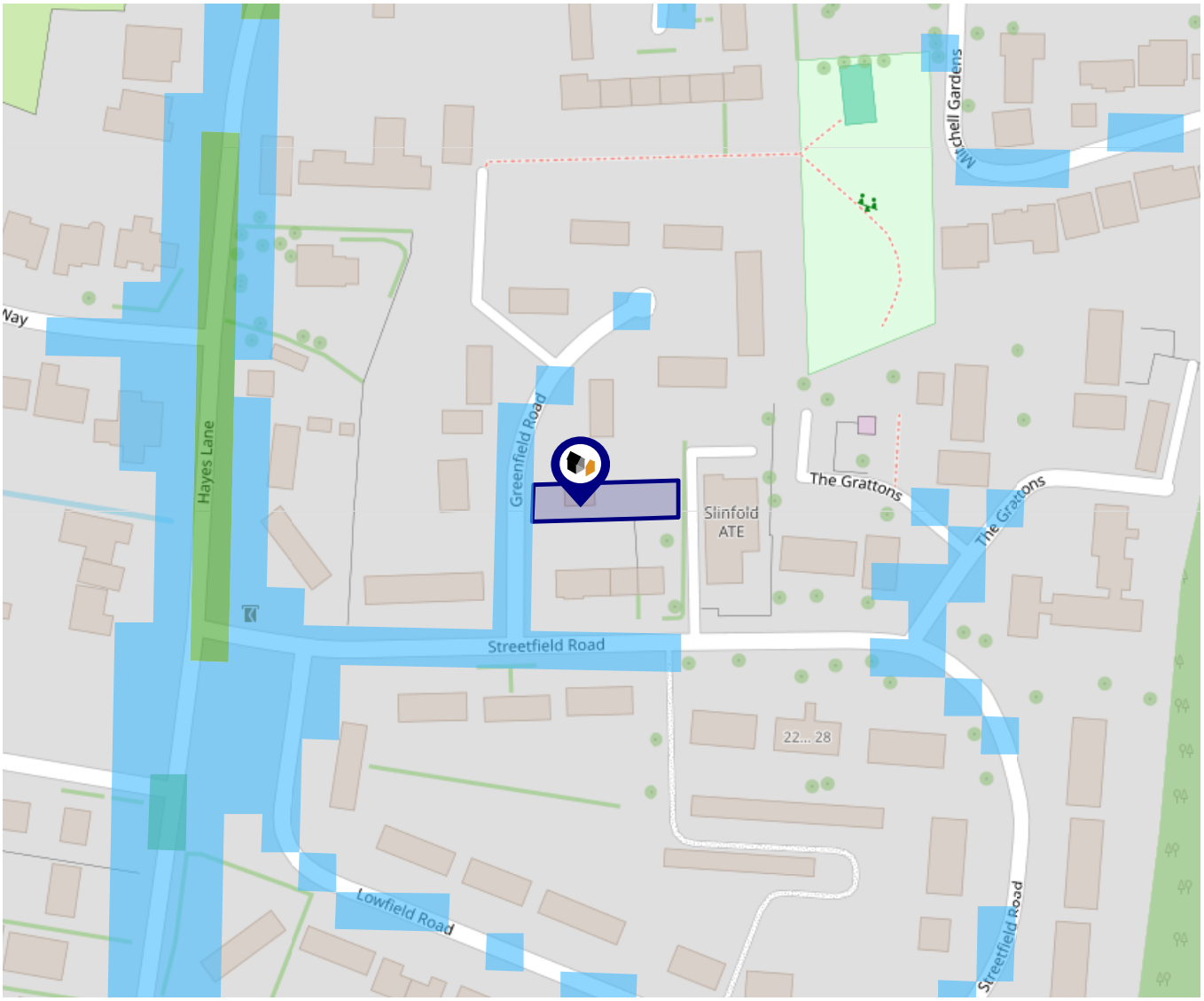

The data indicates the level of noise according to strategic noise sources across all traffic routes. This indicates a 25 house annual average noise level with separate weightings for the evening and the night periods.

- 75.0+ dB
- 70.0-74.9 dB
- 65.0-69.9 dB
- 60.0-64.9 dB
- 55.0-59.9 dB

Environment
Soils & Clay

At Home
Estate and Lettings Agency

Ground Composition for this Address (Surrounding square kilometer zone around property)

Carbon Content:	LOW	**Soil Texture:**	CLAYEY LOAM TO SILTY LOAM
Parent Material Grain:	ARGILLACEOUS		
Soil Group:	MEDIUM(SILTY) TO LIGHT(SILTY) TO HEAVY	**Soil Depth:**	DEEP

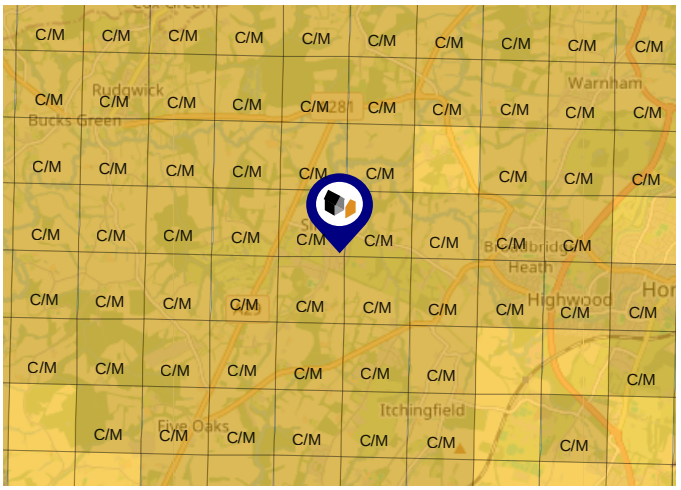

Primary Classifications (Most Common Clay Types)

C/M	Claystone / Mudstone
FPC,S	Floodplain Clay, Sand / Gravel
FC,S	Fluvial Clays & Silts
FC,S,G	Fluvial Clays, Silts, Sands & Gravel
PM/EC	Prequaternary Marine / Estuarine Clay / Silt
QM/EC	Quaternary Marine / Estuarine Clay / Silt
RC	Residual Clay
RC/LL	Residual Clay & Loamy Loess
RC,S	River Clay & Silt
RC,FS	Riverine Clay & Floodplain Sands and Gravel
RC,FL	Riverine Clay & Fluvial Sands and Gravel
TC	Terrace Clay
TC/LL	Terrace Clay & Loamy Loess

Powered by sprift
Know any property instantly

Area
Transport (National)

At Home
Estate and Lettings Agency

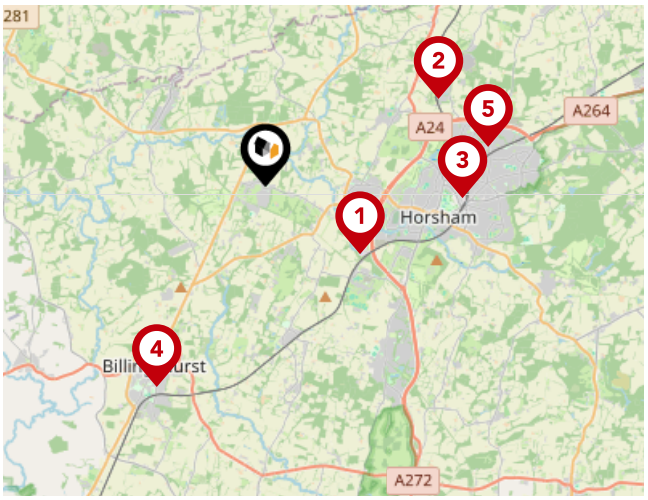

National Rail Stations

Pin	Name	Distance
1	Christs Hospital Rail Station	2.16 miles
2	Warnham Rail Station	3.63 miles
3	Horsham Rail Station	3.68 miles
4	Billingshurst Rail Station	4.22 miles
5	Littlehaven Rail Station	4.23 miles

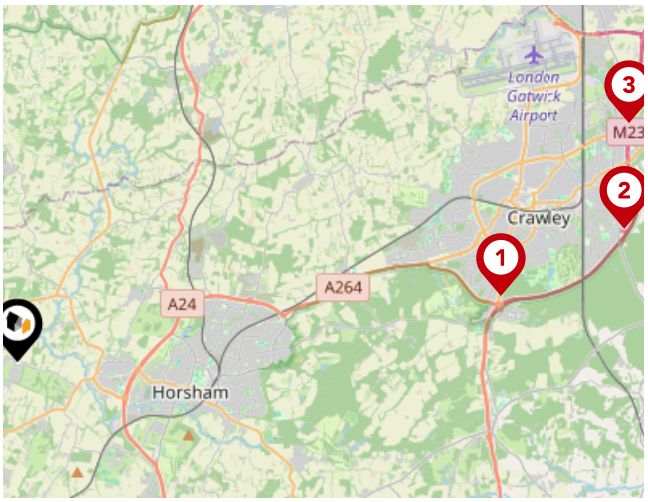

Trunk Roads/Motorways

Pin	Name	Distance
1	M23 J11	9.1 miles
2	M23 J10A	11.56 miles
3	M23 J10	12.22 miles

Airports/Helipads

Pin	Name	Distance
1	London Gatwick Airport	12.08 miles

Powered by sprift
Know any property instantly

Area
Transport (Local)

At Home
Estate and Lettings Agency

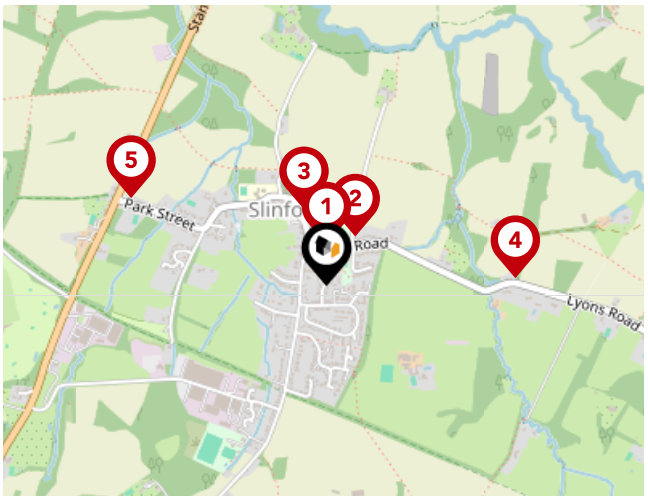

Bus Stops/Stations

Pin	Name	Distance
1	Lyons Close	0.09 miles
2	Mitchell Gardens	0.13 miles
3	Post Office	0.18 miles
4	Chestnut Tree Farm	0.44 miles
5	Stane Street	0.49 miles

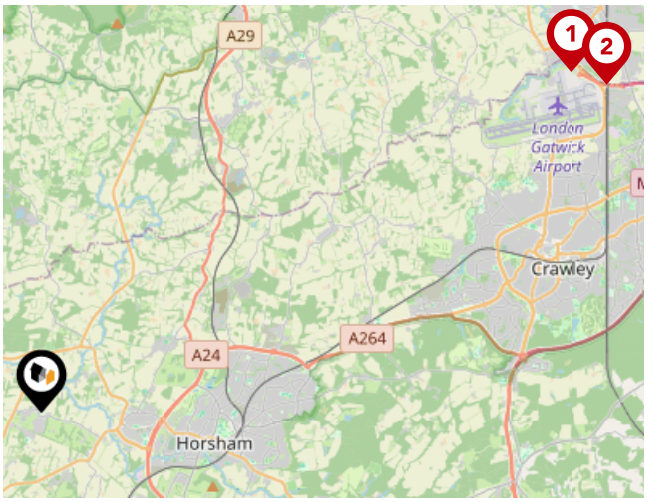

Local Connections

Pin	Name	Distance
1	Gatwick North Terminal Shuttle Station	11.74 miles
2	Gatwick South Terminal Shuttle Station	12.15 miles

Powered by sprift
Know any property instantly

At Home Estate And Lettings Agency

The estate agency market has moved to buyers being online and so to get the best possible price for your home, you need an estate agency that is specifically geared towards this. However, as it is usually the biggest purchase or sale you'll ever make, you also want a locally based estate agent who can really help support you and remove the stress involved and that's where At Home Estate and Lettings Agency come in.

35 Carfax, Horsham, RH12 1EE

01403 886288

help@athomeestates.co.uk

At Home Estate And Lettings Agency
Testimonials

At Home
Estate and Lettings Agency

Testimonial 1

We had a great experience selling with At Home. Paul was super helpful and very knowledgeable about the local housing market. He secured the price for our house that he said he would. We found Nicky brilliant at calling us to keep us informed on how the chain was progressing. They contacted us again following our move to check how everything had gone. We our pleased to recommend this fantastic local business!

Testimonial 2

We could not recommend the At Home team enough, they have been absolutely amazing from the start. Paul was always available day or night for any matter, we also got our mortgage through about mortgages and Paul managed to find us the perfect mortgage. The whole team were always happy to help and were very professional, would highly recommend!

Testimonial 3

Not sure where to even start !! After both buying and selling with Paul and his team I can't praise them enough. Day or night and 7 days if required the team were available. They went way beyond what I expect any other agent would do. No 'silly' question was ever to much hassle. Paul and the rest of the team are a very hands on business and a good example of what other agents can aspire to be. Thank you all so much.

Testimonial 4

We had first class proactive service from Paul, Alex and the team, who kept on top of the process of moving from beginning to end, made the effort to manage the details and made sure we were happy every step of the way. Completely exemplary service, and we would recommend - great job!

/athomeestateagency

/HOMEeagents

/-home-estate-agency-and-lettings-ltd

Agent
Disclaimer

At Home
Estate and Lettings Agency

Important - Please Read

These particulars do not constitute any part of an offer or contract. All statements in these details are made without liability on the part of At Home Estate And Lettings Agency or the seller.

They should not be relied upon as a statement or representation of fact and, although believed to be correct, are not guaranteed and form no part of an offer or contract. Any intending buyers must satisfy themselves as to their correctness.

Please note that all appliances and heating systems are not tested by At Home Estate And Lettings Agency and therefore no warranties can be given as to their good working order.

Powered by sprift
Know any property instantly

At Home Estate And Lettings Agency
Data Quality

We are committed to comprehensive property data being made available upfront to make the home buying and selling process quicker, easier and cheaper. This is why we have partnered with Sprift, the UK's leading supplier of property-specific data.

Powered by sprift
Know any property instantly

Contains public sector information licensed under the Open Government License v3.0

The information contained within this report is for general information purposes only.

Sprift Technologies Ltd aggregate this data from a wide variety of sources and while we endeavour to keep the information up to date and correct, we make no representations or warranties of any kind, express or implied, about the completeness, accuracy, reliability, of the information or related graphics contained within this report for any purpose.

Any reliance you place on such information is therefore strictly at your own risk. In no event will we be liable for any loss or damage including without limitation, indirect or consequential loss or damage, or any loss or damage whatsoever arising from loss of data or profits arising out of, or in connection with, the use of this report.

At Home
Estate and Lettings Agency

At Home Estate And Lettings Agency

35 Carfax, Horsham, West Sussex, RH12 1EE

01403 886288

Alex.Bethell@athomeestates.co.uk

www.athomeestates.co.uk

Ordnance Survey

Land Registry

Environment Agency

Historic England

Office for National Statistics

Ofcom

Royal Mail