messilaresidential

Fitzjames Avenue

West Kensington, West Kensington, W14 0RR

£981 Per Week

A spacious and light three double bedroom (all double) apartment set within a private gated traditional red brick mansions block. The property is located on the fifth floor and comprises of , reception room with superb high ceilings, three double bedrooms, dining kitchen, newly fitted bathroom with shower, the property also benefits from having high ceilings throughout, wooden flooring, gated entrance, located on a quiet leafy street close to Kensington Olympia and West Kensington stations is available from mid september and offered furnished.

- Three Double Bedrooms
- High Ceilings throughout
- Fifth floor
- Lift
- Mansions Block

Viewing

Please contact our Messila Residential Office on 020 7586 6699 if you wish to arrange a viewing appointment for this property or require further information.

3 1 1 D

Floor Plan

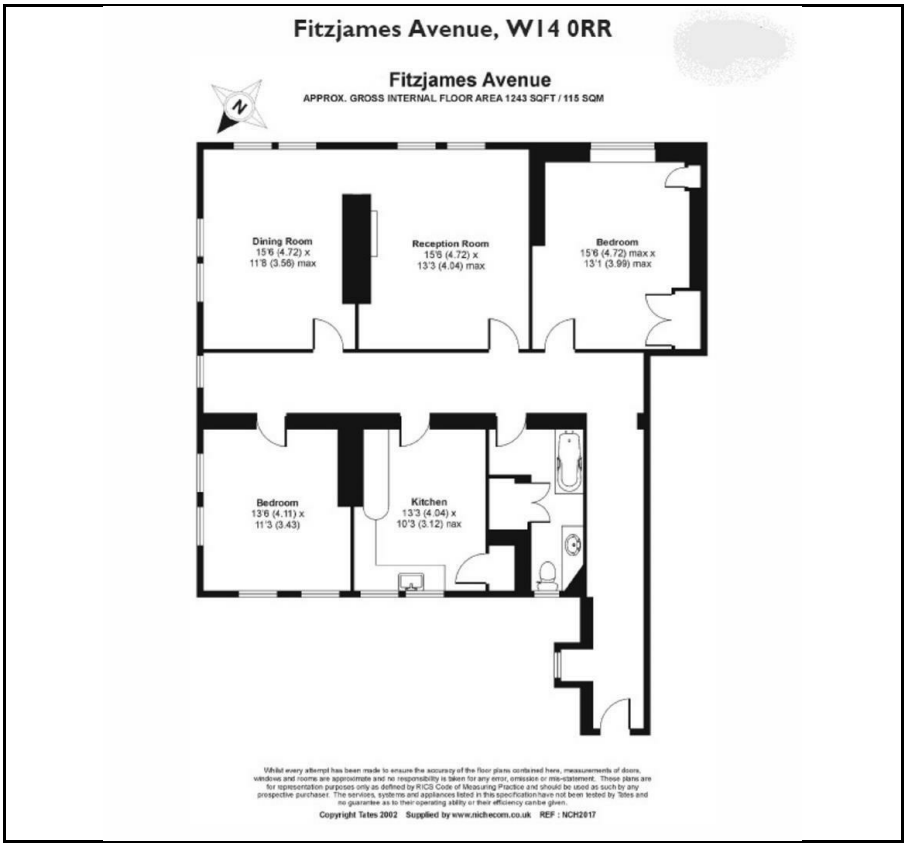

Area Map

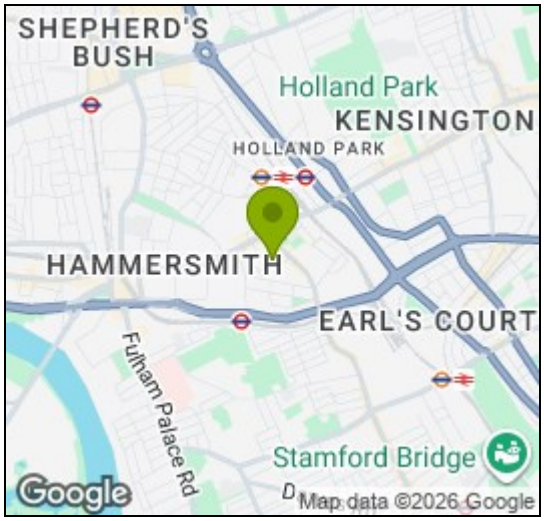

Energy Efficiency Graph

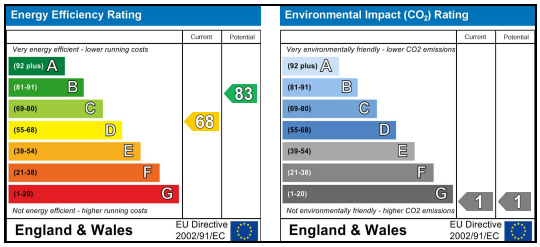

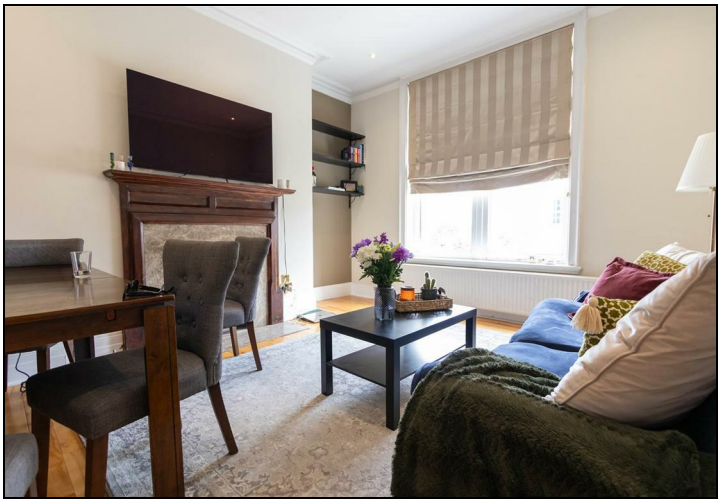

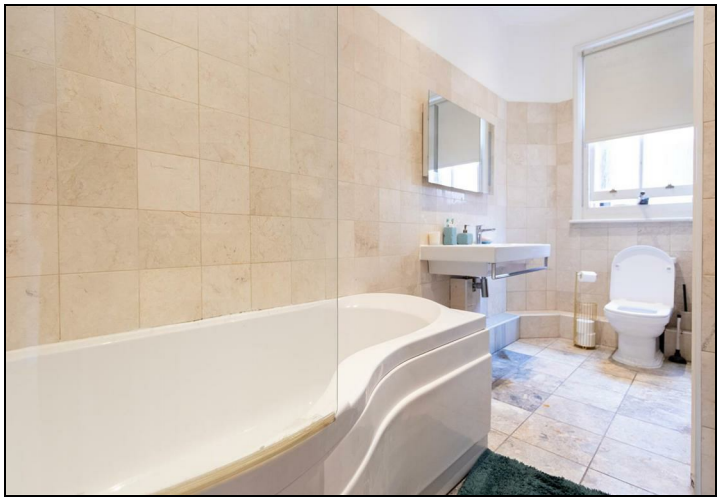

These particulars, whilst believed to be accurate are set out as a general outline only for guidance and do not constitute any part of an offer or contract. Intending purchasers should not rely on them as statements of representation of fact, but must satisfy themselves by inspection or otherwise as to their accuracy. No person in this firms employment has the authority to make or give any representation or warranty in respect of the property.

Messila Residential
137 Park Road, London, NW8 7HT
T: 020 7586 6699 **E:** regentspark@messilaresidential.com **W:** messilaresidential.com