Crystal Palace Road, SE22

£2,400 Per calendar month

This spacious two bedroom flat with private garden is located just off Lordship Lane. The property boasts a generous reception room, semi open-plan kitchen, family bathroom and excellent storage throughout.

Crystal Palace Road is within easy reach of the many bars, cafés and amenities of Lordship Lane. The closest rail link is North Dulwich (National Rail), providing a frequent service into the City.

Features

Two Double Bedrooms
Own Private Entrance
Large Reception Room
Semi Open-Plan Kitchen
Prime Location
Private Patio Garden

Crystal Palace Road,
London, SE22

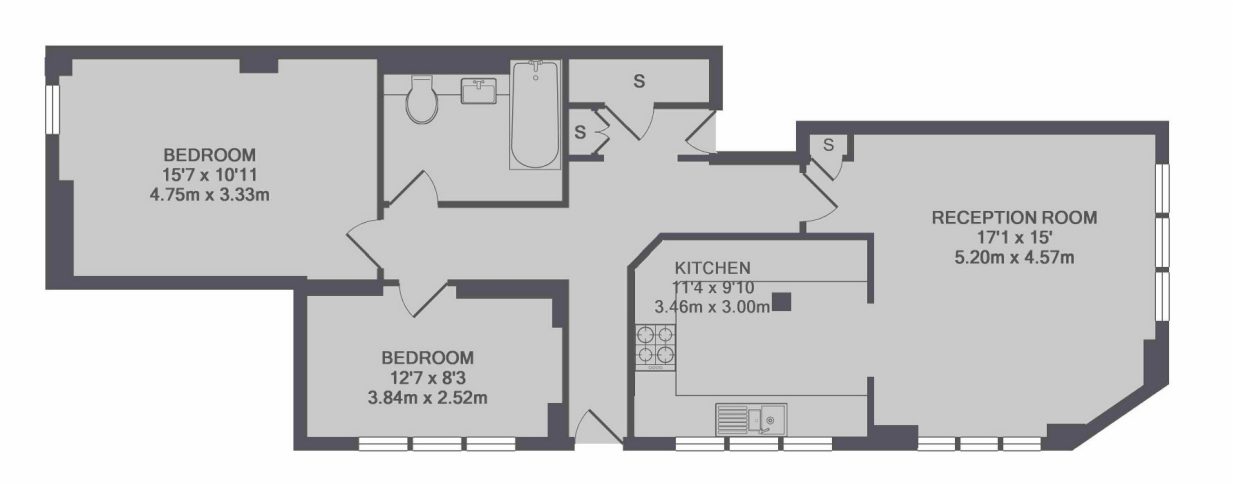

TOTAL APPROX. FLOOR AREA 800 SQ.FT. (74.3 SQ.M.)

Dexters

East Dulwich Lettings
98 Grove Vale
London
SE22 8DR

Lettings
020 8742 4143

Energy Rating: . We aim to make our particulars both accurate and reliable. However they are not guaranteed; nor do they form part of an offer or contract. If you require clarification on any points then please contact us, especially if you're traveling some distance to view. Please note that appliances and heating systems have not been tested and therefore no warranties can be given as to their good working order.

RICS Regulated Estate Agent and Letting Agent

dexters.co.uk