



---

**£1,350 PCM**

**1 Bedroom, Apartment - Retirement**

15, Hardy Lodge Coppice Street, Shaftesbury, Dorset, SP7 8GY

 0800 077 8717

 [lettings@churchillsl.co.uk](mailto:lettings@churchillsl.co.uk)

 [churchillsl.co.uk](http://churchillsl.co.uk)

**Churchill**  
Sales & Lettings  
Retirement Property Specialists

# Hardy Lodge

Hardy Lodge is a delightful development of 42 one and two bedroom retirement apartments located in the pretty Dorset market town of Shaftesbury.

Steeped in history and tradition, Shaftesbury is one of the oldest and highest towns in England, home to pretty thatched cottages, quaint tea shops and a High Street filled with independent shops offering everything you need. The town hosts a weekly charter market, and regular Farmers' Markets, book fairs, flea markets and Sunday Markets add to the town's bustling atmosphere. Hardy Lodge is well-located for the town centre shops and amenities, and is ideally placed to enjoy the many attractions of this charming market town and the surrounding area.

Hardy Lodge's manager is on hand throughout the day to support the owners and keep the development in perfect shape.

A Guest Suite is available for your friends and family to stay in. In addition, you are entitled to use of the Guest Suites at all Churchill Living developments across the country. Prices are available from the Lodge Manager.

Hardy Lodge has been designed with safety and security at the forefront. The apartment has an emergency Careline system installed, monitored by the onsite Lodge Manager during the day and 24 hours, 365 days a year by the Careline team. A Careline integrated intruder alarm, secure video entry system and sophisticated fire and smoke detection systems throughout both the apartment and communal areas provide unrivalled peace of mind.

Hardy Lodge is managed by the award winning Churchill Estates Management, working closely with Churchill Living and Churchill Sales & Lettings to maintain the highest standards of maintenance and service for every lodge and owner.

Hardy Lodge requires at least one apartment resident to be over the age of 60 with any second resident over the age of 55.



# Property Overview

**\*\*THE VENDOR HAS AGREED TO COVER THE COST OF STAMP DUTY\*\***

**\*\*ONE BEDROOM GROUND FLOOR RETIREMENT APARTMENT WITH PATIO\*\***

Churchill Sales & Lettings are delighted to be marketing this lovely one bedroom ground floor apartment. The property offers deceptively spacious accommodation and is conveniently located near the Owners Lounge and Entrance.

The Living Room offers ample space for living and dining room furniture and has a feature electric fireplace with attractive surround. A french door opens to the outside patio area.

The Kitchen is accessed via the Living Room and offers a range of modern eye and base level units with working surfaces over and tiled splashbacks. There is a built-in waist-height oven, 4-ring electric hob with extractor hood over, a fridge, a frost-free freezer and washer/dryer. A window allows for light and ventilation.

The Bedroom is a generous double room with a useful built-in mirrored wardrobe and plenty of space for additional bedroom furniture if required.

The Shower Room offers a curved shower cubicle with handrail, heated towel rail, a WC and wash hand basin with vanity unit beneath.

Perfectly complementing this wonderful apartment is a useful storage cupboard located in the hallway.

Call us today to book your viewing at Hardy Lodge!



# Features

- One bedroom ground floor apartment with patio access
- Fully fitted kitchen with integrated appliances
- Lodge manager available 5 days a week
- Owners lounge & Kitchen with regular social events
- 24 Hour Careline system for safety and security
- Owners private car park
- Great location close to the town centre & excellent transport links
- A Guest Suite is available for your friends and family to stay in. In addition, you are entitled to use of the Guest Suites at all Churchill Living developments across the country.
- Rent includes heating & water & sewerage rates
- Call now to book your viewing



# Key Information

Service Charge (Year Ending 31st May 2025): £3,168.42 per annum

Ground rent £575 per annum. To be reviewed February 2025.

Council Tax Band: D

999 year Lease commencing 2018

Please check regarding Pets with Churchill Estates Management. Any consents given in relation to pets are subject to the terms of the lease and any further rules and regulations made by Churchill Estates Management.

Service charges include: Careline system, buildings insurance, water and sewerage rates, Air Source Heating, communal cleaning, utilities and maintenance, garden maintenance, lift maintenance & Lodge Manager.

A 1% contribution of the final selling price to the contingency fund is payable by the Seller upon completion on the sale of the property.

EPC Rating: C

DESCRIPTION Measurements are approximate and some may be maximum on irregular walls.

CONSENTS We have not had sight of any relevant building regulations, guarantees or planning consents all relevant documentation pertaining to this property should be checked with your legal advisor before exchanging contracts.

Property Particulars Disclaimer: These particulars are intended only as general guidance. The Company therefore gives notice that none of the material issued or visual depictions of any kind made on behalf of the Company can be relied upon as accurately describing any of the Specified Matters prescribed by any Order made under the Consumer Protection from Unfair Trading Regulations, 2008. Nor do they constitute a contract, part of a contract or a warranty.

Approximate Area = 731 sq ft / 68 sq m  
For identification only - Not to scale

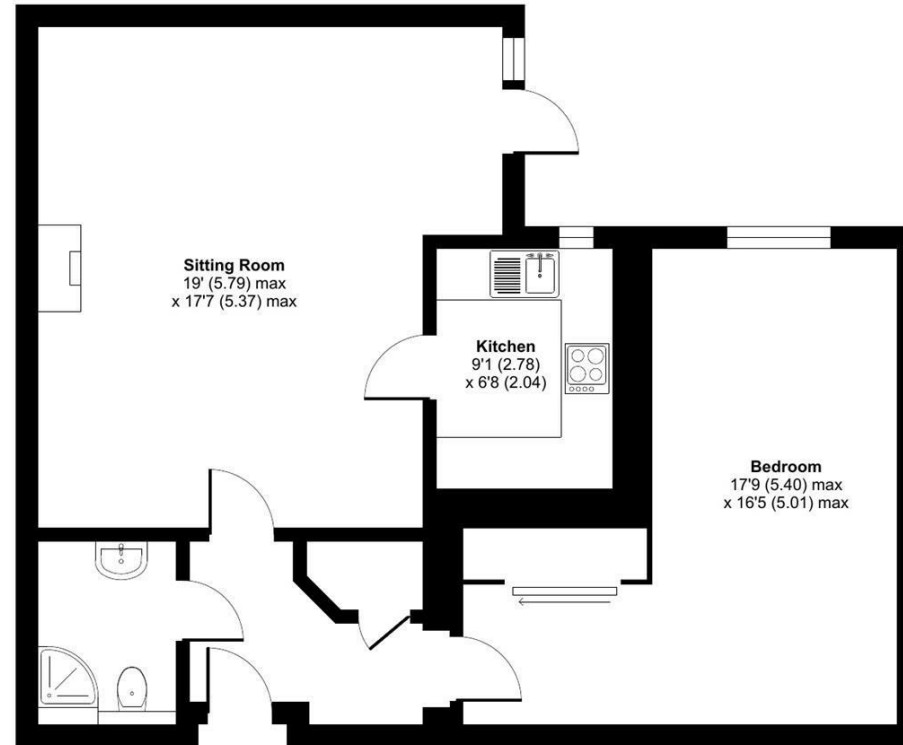

Floor plan produced in accordance with RICS Property Measurement 2nd Edition, incorporating International Property Measurement Standards (IPMS2 Residential). © n/checom 2025. Produced for Churchill Sales & Lettings Limited. REF: 1253876



---

📞 0800 077 8717

✉️ [lettings@churchillsl.co.uk](mailto:lettings@churchillsl.co.uk) 🌐 [churchillsl.co.uk](http://churchillsl.co.uk)

**Churchill**  
Sales & Lettings  
Retirement Property Specialists