



Maywell Drive, Solihull B92 0PR

welcome to

Maywell Drive, Solihull

A beautifully presented one-bedroom ground-floor apartment located in popular area of Solihull, featuring a lounge, modern kitchen and shower room, and a cosy double bedroom. Ideally positioned for motorway and airport transport links with a quiet and serene lifestyle.



Agent Note

The Term Lease is 189 years from 1 May 1982.

Entrance Hall

Two storage areas, electric radiator

Lounge

12' 5" x 10' 7" (3.78m x 3.23m)

Double glazed patio door to communal garden, electric radiator

Kitchen

8' 2" x 5' 7" (2.49m x 1.70m)

Range of integrated appliances, range of wall and floor units, sink with drainage, double glazed window

Bedroom

11' 7" x 9' 6" (3.53m x 2.90m)

Double glazed window, electric radiator

Bathroom

Shower over bath, toilet, sink with vanity

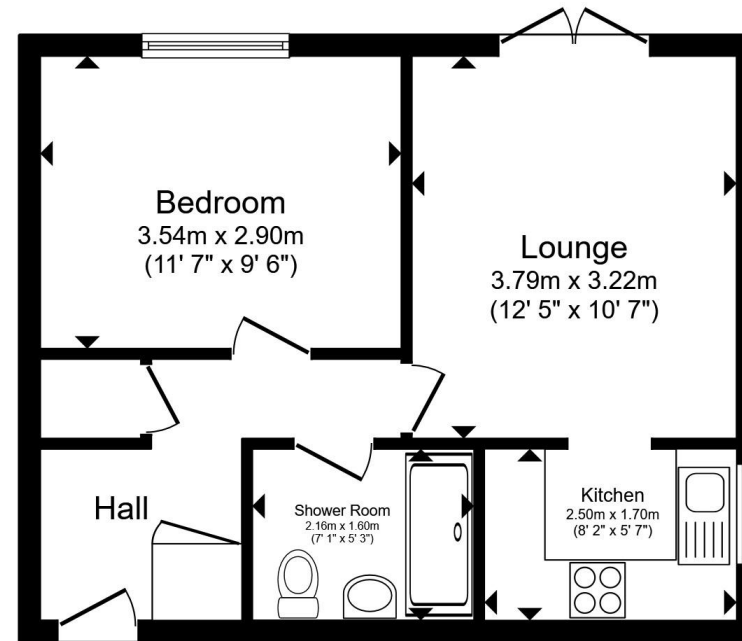

Total floor area 38.6 m² (415 sq.ft.) approx

This floor plan is for illustrative purposes only. It is not drawn to scale. Any measurements, floor areas (including any total floor area), openings and orientation are approximate. No details are guaranteed, they cannot be relied upon for any purpose and they do not form part of any agreement. No liability is taken for any error, omission or misstatement. A party must rely upon its own inspection(s). Powered by www.propertybox.io



check out more properties at shipways.co.uk



welcome to

Maywell Drive, Solihull

- SOLIHULL LOCATION
- GROUND FLOOR APARTMENT
- BEAUTIFULLY PRESENTED
- MODERN KITCHEN & BATHROOM
- QUIET AREA

Tenure: Leasehold EPC Rating: E

Council Tax Band: B Service Charge: 1484.50

Ground Rent: 80.00

offers over

£130,000



Please note the marker reflects the postcode not the actual property

check out more properties at shipways.co.uk

This is a Leasehold property with details as follows; Term of Lease 189 years from 01 May 1982. Should you require further information please contact the branch. Please Note additional fees could be incurred for items such as Leasehold packs.



Property Ref:
SLY112103 - 0004

1. MONEY LAUNDERING REGULATIONS Intending purchasers will be asked to produce identification documentation at a later stage and we would ask for your co-operation in order that there is no delay in agreeing the sale. 2. These particulars do not constitute part or all of an offer or contract. 3. The measurements indicated are supplied for guidance only and as such must be considered incorrect. Potential buyers are advised to recheck measurements before committing to any expense. 4. We have not tested any apparatus, equipment, fixtures or services and it is in the buyers interest to check the working condition of any appliances. 5. Where an EPC, or a Home Report (Scotland only) is held for this property, it is available for inspection at the branch by appointment. If you require a printed version of a Home Report, you will need to pay a reasonable production charge reflecting printing and other costs. 6. We are not able to offer an opinion either written or verbal on the content of these reports and this must be obtained from your legal representative. 7. Whilst we take care in preparing these reports, a buyer should ensure that his/her legal representative confirms as soon as possible all matters relating to title including the extent and boundaries of the property and other important matters before exchange of contracts.

Shipways is a trading name of Sequence (UK) Limited which is registered in England and Wales under company number 4268443, Registered Office is Cumbria House, 16-20 Hockliffe Street, Leighton Buzzard, Bedfordshire, LU7 1GN. VAT Registration Number is 500 2481 05.

Not for marketing purposes INTERNAL USE ONLY



0121 744 4595



shirley@shipways.co.uk



208 Stratford Road, Shirley, SOLIHULL, West Midlands, B90 3AG



shipways.co.uk