



St. Peters Road, St. Leonards-On-Sea TN37 6JG

welcome to

St. Peters Road, St. Leonards-On-Sea

A stunning ground floor flat, offering a large double bedroom, with an additional study area and a private courtyard garden. located close to local shops and amenities and short distance from warrior square train station and the beach.



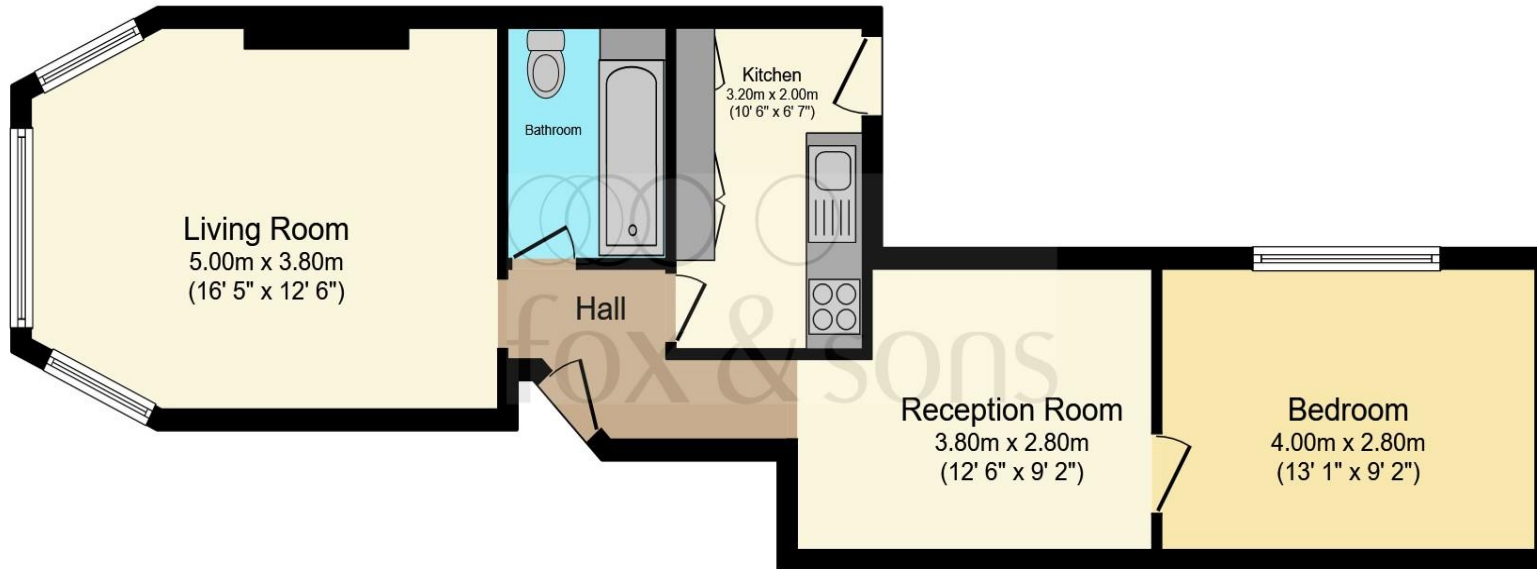

Communal Hallway

Entrance Hall

Living Room

16' 5" x 12' 6" (5.00m x 3.81m)

Kitchen

10' 6" x 6' 7" (3.20m x 2.01m)

Bedroom

13' 1" x 9' 2" (3.99m x 2.79m)

Reception Room / Study

12' 6" x 9' 2" (3.81m x 2.79m)

Bathroom

Total floor area 54.3 m² (584 sq.ft.) approx

This floor plan is for illustrative purposes only. It is not drawn to scale. Any measurements, floor areas (including any total floor area), openings and orientation are approximate. No details are guaranteed, they cannot be relied upon for any purpose and they do not form part of any agreement. No liability is taken for any error, omission or misstatement. A party must rely upon its own inspection(s). Powered by www.focalagent.com

welcome to

St. Peters Road, St. Leonards-On-Sea

- GROUND FLOOR FLAT
- PRIVATE GARDEN
- DOUBLE BEDROOM
- BEAUTIFULLY PRESENTED
- SHARE OF FREEHOLD

Tenure: Leasehold EPC Rating: C

Council Tax Band: A Service Charge: Ask Agent

Ground Rent: Ask Agent

This is a Leasehold property with details as follows; Term of Lease 999 years from 24 Jun 1990. Should you require further information please contact the branch. Please Note additional fees could be incurred for items such as Leasehold packs.

guide price

£190,000 - £200,000



Please note the marker reflects the postcode not the actual property

view this property online fox-and-sons.co.uk/Property/HAS123872



Property Ref:
HAS123872 - 0003

1. MONEY LAUNDERING REGULATIONS Intending purchasers will be asked to produce identification documentation at a later stage and we would ask for your co-operation in order that there is no delay in agreeing the sale. 2. These particulars do not constitute part or all of an offer or contract. 3. The measurements indicated are supplied for guidance only and as such must be considered incorrect. Potential buyers are advised to recheck measurements before committing to any expense. 4. We have not tested any apparatus, equipment, fixtures or services and it is in the buyers interest to check the working condition of any appliances. 5. Where an EPC, or a Home Report (Scotland only) is held for this property, it is available for inspection at the branch by appointment. If you require a printed version of a Home Report, you will need to pay a reasonable production charge reflecting printing and other costs. 6. We are not able to offer an opinion either written or verbal on the content of these reports and this must be obtained from your legal representative. 7. Whilst we take care in preparing these reports, a buyer should ensure that his/her legal representative confirms as soon as possible all matters relating to title including the extent and boundaries of the property and other important matters before exchange of contracts.

fox & sons



01424 722177



hastings@fox-and-sons.co.uk



33 Havelock Road, HASTINGS, East Sussex,
TN34 1BE



fox-and-sons.co.uk