



Tedworth Square, SW3

£1,450,000

A stunning one bedroom apartment offering a residential caretaker and with views of the communal gardens. This property has been completely renovated to the highest of standards by the current owner and also has the potential to be converted into a two bedroom apartment, subject to the usual consents.

Tedworth Square is ideally located south of the King's Road. Duke of York Square, Pavilion Road and Burton Court are all within walking distance.

Features

- Caretaker
- Share of Freehold
- Recently Renovated
- Large Reception Room
- Quiet Location
- Communal Gardens

Tedworth Square, London, SW3

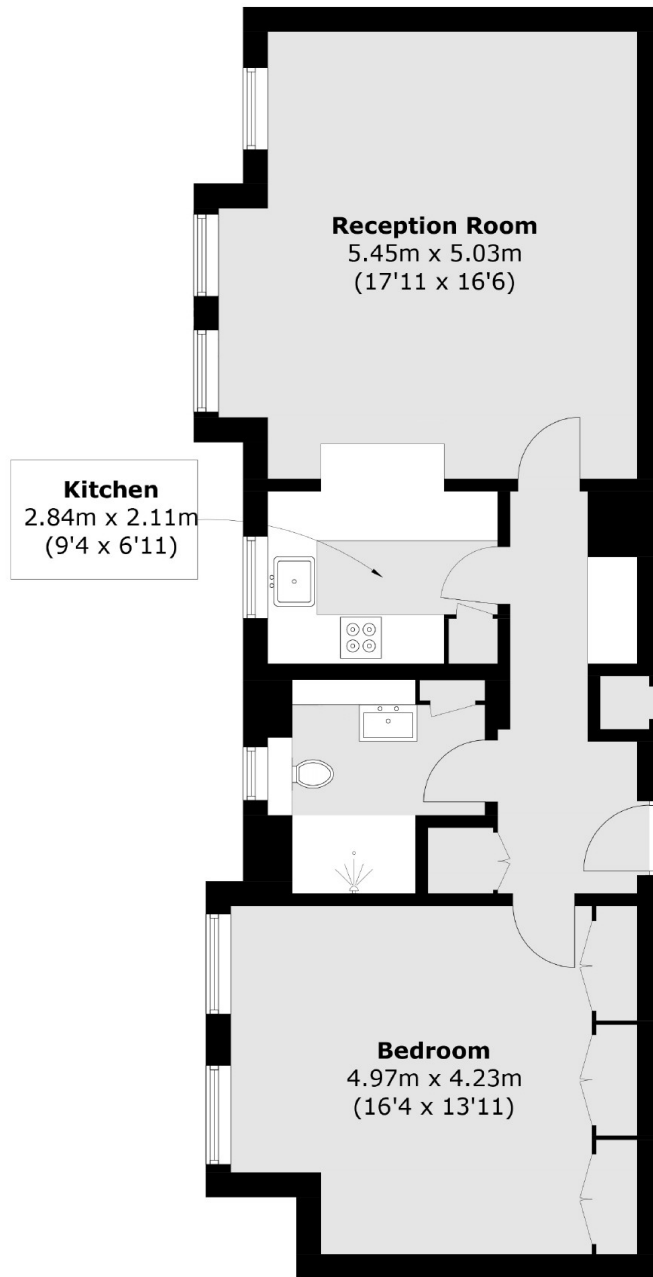

First Floor

Total area (approx.): 68.9 sq. m (741.6 sq. ft)
External Storage (approx.): 0.4 sq. m (4.3 sq. ft)