Beyond

4.13 Abito, 4 Clippers Quay, Salford Quays, M50 3BN

£875 Per Calendar Month

0 1 0 C

Studio on the 4th floor of the sought-after Abito development at Clippers Quay. This stylish and contemporary apartment boasts an open-plan living area with a fully fitted kitchen, bathroom, and a bedroom area with a wardrobe and ample storage space. Featuring floor-to-ceiling windows, the apartment is bathed in natural light and also benefits from a balcony offering stunning views.

The development features a 24-hour onsite concierge and is just a minute's walk from the Exchange Quay Metrolink stop, providing easy access to Manchester City Centre. A wealth of amenities is nearby, including the Lowry Centre, White City Retail Park, and a Co-op within walking distance. Abito's smart design and high-spec finish, combined with its world-class waterside location, redefine affordable urban living.

Available immediately
Five week deposit.

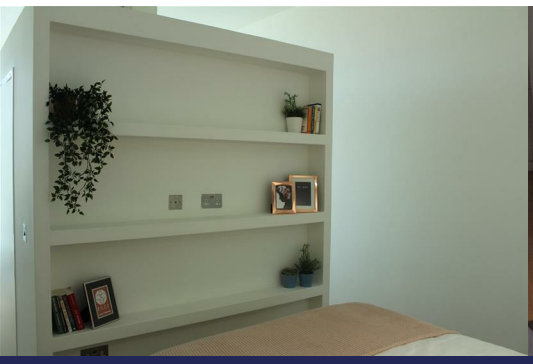

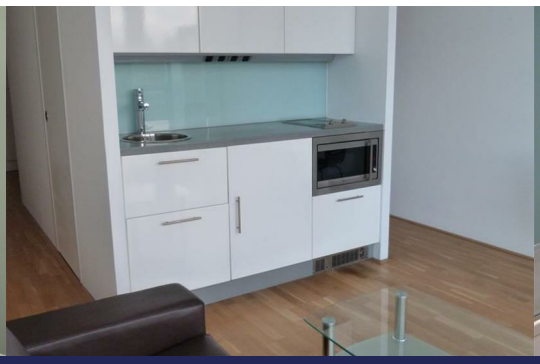

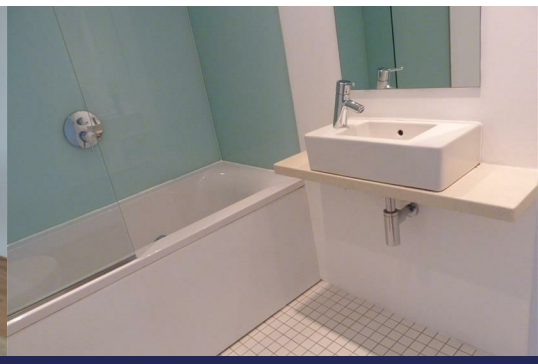

Area Map

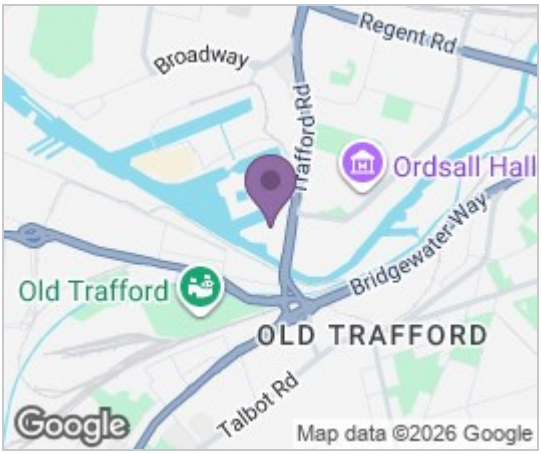

Floor Plans

Energy Efficiency Graph

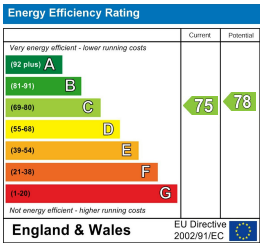

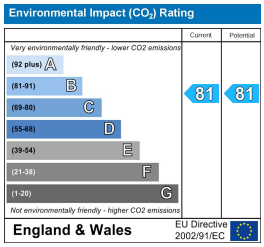

These particulars, whilst believed to be accurate are set out as a general outline only for guidance and do not constitute any part of an offer or contract. Intending purchasers should not rely on them as statements of representation of fact, but must satisfy themselves by inspection or otherwise as to their accuracy. No person in this firms employment has the authority to make or give any representation or warranty in respect of the property.