Price

£2,250 PCM

Fees Apply

Available 01/12/26

Caspian Close
Fishbourne PO18

cubitt&west
Helping you move forwards

Main Features

- Open House Event
- Contemporary styling
- Light & Airy
- Four Double Bedrooms
- En-Suite
- Garage & Driveway

Deposit required is £2,596.15
Chichester District - Council Tax Band Tax Band F

Accommodation

Kitchen 11'9 x 10'1
Living Room 15'8 x 12'8
Dining Room 11'3 x 10'2
Utility 6'1 x 5'6
Downstairs Cloakroom 5'6 x 2'9
Garage
Bedroom 1 14'6 x 12'0
En-Suite 10'0 x 7'1
Bedroom 2 14'3 x 8.5
Bedroom 3 11'0 x 10'0
Bedroom 4 11'0 x 9'1
Family Bathroom 7'4 x 7'1

Renting a property is a big commitment and we recommend that you visit the local authority website and these websites which offer helpful information and advice about letting

www.gov.uk/government/publications/how-to-rent

www.gov.uk/private-renting

www.cubittandwest.co.uk/renting/tenancy-fees-individuals/

www.gov.uk/green-deal-energy-saving-measures

Call Chichester 01243 774772 ■ cubittandwest.co.uk

EPC RATING CURRENT: C(69) POTENTIAL: C(79)

The Property Ombudsman

INVESTORS IN PEOPLE

IMPORTANT INFORMATION: Please contact our Lettings Team who will confrm the total costs involved in renting this property. For clarifcation, we wish to inform the prospective tenant that we have prepared these details as a general guide. The agent has not carried out a detailed survey nor tested the services, appliances, or specifc fittings (unless otherwise stated), and no warranty can be given as to their condition. All room measurements are taken at floor level. We strongly recommend that all the information which we provide about the property is verifed by yourself and your advisers. The contents of this publication are © Cubitt & West, 2015. Cubitt & West is a trading name of Arun Estates Limited Registered in England No. 2597969

Ground Floor

Approx. 71.0 sq. metres (764.4 sq. feet)

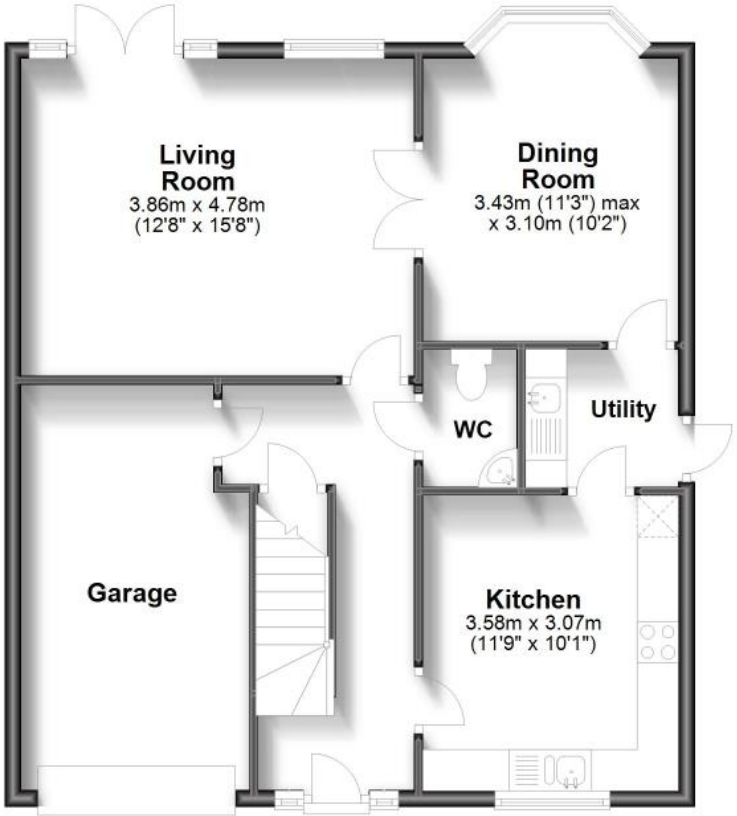

First Floor

Approx. 66.2 sq. metres (712.8 sq. feet)

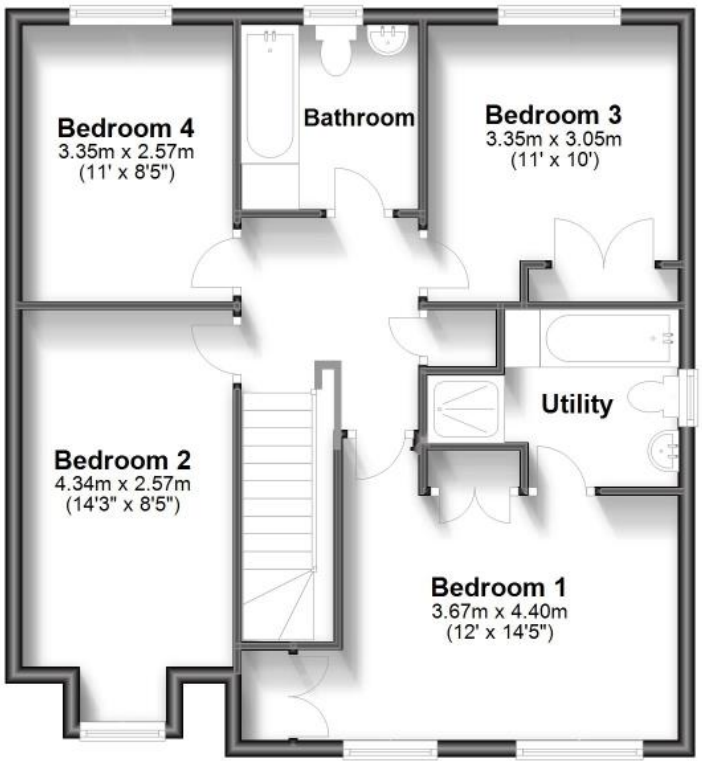

Total area: approx. 137.2 sq. metres (1477.3 sq. feet)