FIRST BARN BURNT LEYS FARM

WORKSOP, S80 3DZ

£725,000

FREEHOLD

GUIDE PRICE- £725,000- £750,000 | OPEN DAY 11th of October 1pm - 4pm

Set within the highly desirable semi-rural hamlet of Steetley, this outstanding detached four-bedroom barn conversion dating back to 1860s enjoys an enviable position surrounded by breathtaking open countryside and far-reaching panoramic views. Beautifully converted and finished to an exceptional standard throughout, the property effortlessly blends its rich heritage and original character with elegant contemporary styling, creating a home of remarkable quality and timeless appeal. Designed with modern family living in mind, the accommodation is both spacious and beautifully appointed. A striking entrance hallway sets the tone, leading to an impressive open plan living space where exposed beams, vaulted ceilings, natural wood flooring and a magnificent stone fireplace create a spectacular focal point. The bespoke kitchen and dining area has been thoughtfully designed with luxury fittings and premium integrated appliances, making it equally suited to everyday family life and sophisticated entertaining. The property offers four generous bedrooms, including a luxurious principal suite with a beautifully appointed en-suite, together with a second guest suite, a stylish family shower room and versatile accommodation ideal for home working. Every room has been carefully designed to maximise light, space and the stunning

Kendra Jacob

Powered by

JBS Estates

FIRST BARN BURNT LEYS

• GUIDE PRICE- £725,000- £750,000 | OPEN DAY 11th of October 1pm - 4pm • First Barn Burnt Leys Farm is a beautifully converted detached four bedroom barn in the sought-after semi-rural village of Steetley. • Enjoying breathtaking panoramic countryside views. • A perfect blend of original character features and contemporary luxury, with origins dating back to the 1860s. • Stunning open plan living space with exposed beams and a feature stone fireplace with log burner. • Bespoke kitchen/dining room with premium integrated appliances and central island. • Four generous bedrooms, including two en-suite bathrooms and a stylish family shower room. • Beautifully landscaped private gardens with superb outdoor entertaining areas. • Integral garage, versatile home office space and access to a communal garden with allotment. • An exceptional country home offering peaceful rural living with excellent access to local amenities and transport links.

Entrance Hallway

A beautiful entrance door opens into a striking and welcoming reception hallway, immediately showcasing the property's wealth of character. Featuring solid natural wood herringbone flooring, exposed original beams, two Velux windows and impressive floor-to-ceiling double-glazed side windows that flood the space with natural light. There is a useful cloaks cupboard, a central heating radiator and high-quality internal doors leading to the principal bedroom, study/bedroom four, integral garage and, through elegant double doors, the inner hallway.

Open Plan Living Room

This exceptional open plan living room is both beautifully designed and generously proportioned, creating an impressive yet welcoming space for relaxing and entertaining. Dual-aspect double-glazed windows, together with French doors featuring inset LED lighting above, frame breathtaking countryside views stretching as far as the eye can see. Two Velux windows and exposed original beams enhance the room's character, while four central heating radiators ensure year-round comfort. The solid natural wood herringbone flooring continues throughout, and the magnificent stone feature fireplace, with a double-sided log burner set upon a stone hearth, provides a striking focal point. The room also benefits from an integrated Bose surround sound system, creating an immersive audio experience for both everyday living and entertaining. Quality doors provide access to the open plan kitchen/dining room.

Open Plan Kitchen Diner

A superb family kitchen and dining space, full of charm and original character, featuring exposed beams, dual-aspect double-glazed windows and door, together with two Velux windows that create a wonderfully light and airy atmosphere. The bespoke kitchen is fitted with an excellent range of luxury wall and base units complemented by quality work surfaces. Integrated appliances include two Neff fan-assisted electric ovens, a Neff four-ring induction hob with integrated extraction vent, dishwasher together with space for a freestanding American-style fridge freezer.

The impressive central island provides additional storage and is topped with a Quartz worktop, incorporating two inset sinks with a mixer tap and feature underlighting. Two central heating radiators and ceramic tiled flooring with electric underfloor heating, which continues seamlessly into the dining area, complete this stylish and practical space.

Principal Bedroom

A beautifully presented and spacious principal bedroom enjoying French doors and a double-glazed window opening onto the garden. Exposed original beams add warmth and character, while fitted solid oak wardrobes extend across one wall, providing excellent storage. Further benefits include a built-in storage cupboard, central heating radiator and a door leading to the luxurious en-suite bathroom.

Principal En-Suite Bathroom

A luxurious en-suite fitted with a stylish suite comprising a panelled bath, a large walk-in shower with mains-fed rainfall shower, vanity wash hand basin, low-flush WC and plenty of built in storage. Beautifully tiled walls, tile-effect flooring with electric underfloor heating, contemporary heated towel radiator, recessed ceiling spotlights, extractor fan, obscure double-glazed window and Velux window complete this elegant bathroom.

Inner Hallway

The inner hallway features a Velux window, central heating radiator and attractive natural wood herringbone flooring. Quality internal doors provide access to two further bedrooms and the family shower room.

Bedroom Two

A delightful guest bedroom full of charm, featuring an impressive exposed stone feature wall, original ceiling beams, double-glazed window and French doors opening directly onto the garden. A quality internal door leads through to the en-suite bathroom.

En-Suite Bathroom

A beautifully appointed bathroom fitted with a stunning freestanding roll-top bath, pedestal wash hand basin and low-flush WC. The room is partially tiled, complemented by ceramic tiled flooring, two central heating radiators, recessed ceiling spotlights and an obscure double-glazed window.

Bedroom Three

A generous double bedroom featuring a double-glazed window, exposed ceiling beam, recessed ceiling spotlights and a central heating radiator.

Shower Room

A modern and well-appointed shower room comprising a spacious walk-in shower with electric shower, vanity wash hand basin and low-flush WC. Finished with partially tiled walls, tile-effect flooring, central heating radiator, recessed ceiling spotlights, extractor fan and a Velux window.

Bedroom Four/Office

Currently utilised as a home office, this versatile room would equally make an excellent fourth bedroom. A striking floor-to-ceiling double-glazed window enjoys spectacular far-reaching countryside views. Additional features include a vaulted ceiling, wood-effect flooring, central heating radiator and floor hatch providing access to useful storage space.

Exterior

The property enjoys beautifully maintained gardens that perfectly complement its idyllic setting. To the front is an attractive landscaped garden, predominantly laid to lawn with mature shrub and flower borders, together with an extensive paved entertaining terrace, ideal for outdoor dining and social gatherings. External lighting and an outside water tap are also provided.

To the rear of the property is a further private garden with a raised decked seating area, lawn and beautifully stocked flower and shrub borders, offering a peaceful retreat.

In addition, residents benefit from access to a generous communal garden shared by a small number of neighbouring properties. This delightful space is ideal for family gatherings, children's play, camping and community events, and also includes an allotment area.

Integral Garage

A spacious integral garage fitted with an electric remote control roller door, wall mounted central heating boiler together with power and lighting, providing excellent storage or secure parking.

AGENTS NOTE

The property benefits from fitted solar panels, helping to reduce electricity costs and improve energy efficiency.

FIRST BARN BURNT LEYS

Kendra
Jacob

FIRST BARN BURNT LEYS

ADDITIONAL INFORMATION

Local Authority – Bassetlaw

Council Tax – Band F

Viewings – By Appointment Only

Floor Area – 2612.20 sq ft

Tenure – Freehold

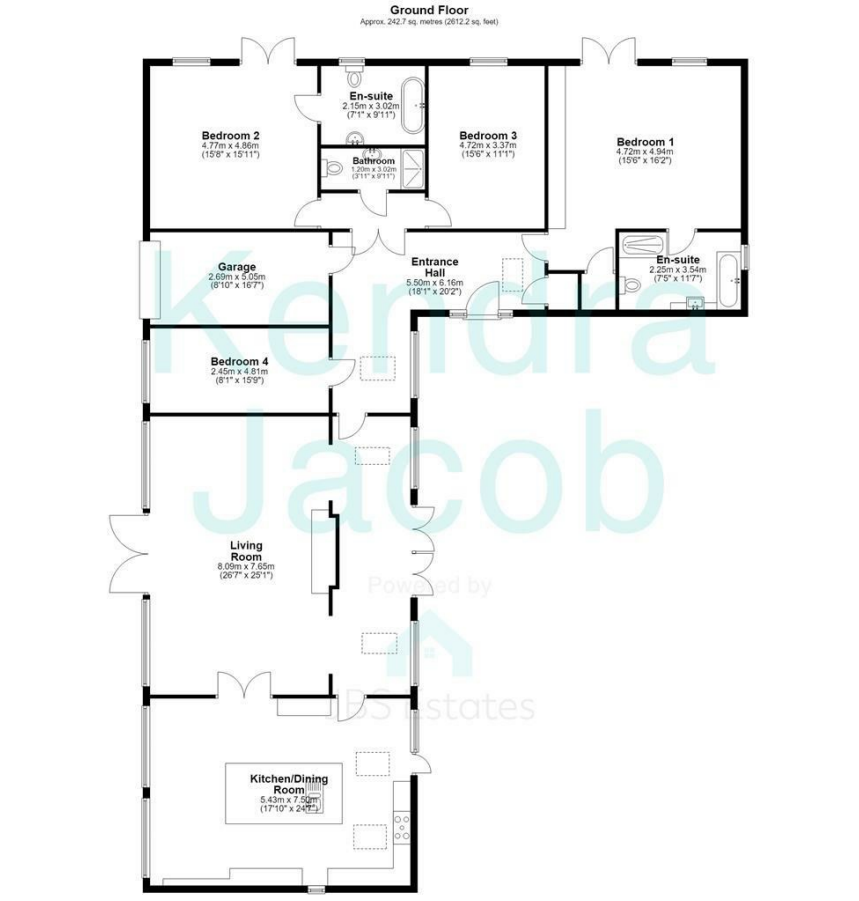

Total area: approx. 242.7 sq. metres (2612.2 sq. feet)

The floorplans provided are for illustrative purposes only and may not represent the exact scale, dimensions, or specifications of the property. Measurements are approximate and should not be relied upon for any legal or financial decisions. It is the responsibility of the buyer, tenant, or their representatives to verify the accuracy of the details provided herein. For exact measurements, professional advice, or any other clarifications, please consult a licensed surveyor or property expert.
Plan produced using PlanUp.

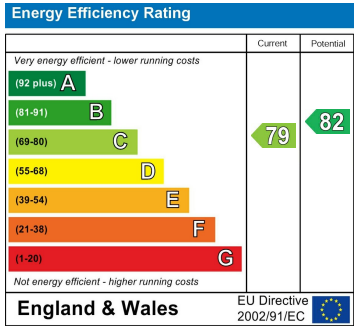

Agents Note: Whilst every care has been taken to prepare these particulars, they are for guidance purposes only. All measurements are approximate and are for general guidance purposes only and whilst every care has been taken to ensure their accuracy, they should not be relied upon and potential buyers/tenants are advised to recheck the measurements

Fine & Country Bawtry
Six Oaks Grove
Retford
DN22 0RJ

01302 591000
bawtry@fineandcountry.com
https://www.fineandcountry.co.uk/bawtry-estate-agents

Kendra Jacob
Powered by
JBS Estates