Highwayman Close

Northampton,

oriordanbond
SALES & LETTINGS

Highwayman Close

Northampton

NN2 8FQ

PRICE £325,000

A well presented three bedroom detached family home, located on the popular Buckton Fields development in Boughton. The property has been beautifully looked after by the current owners and is within walking distance to local schools and shops

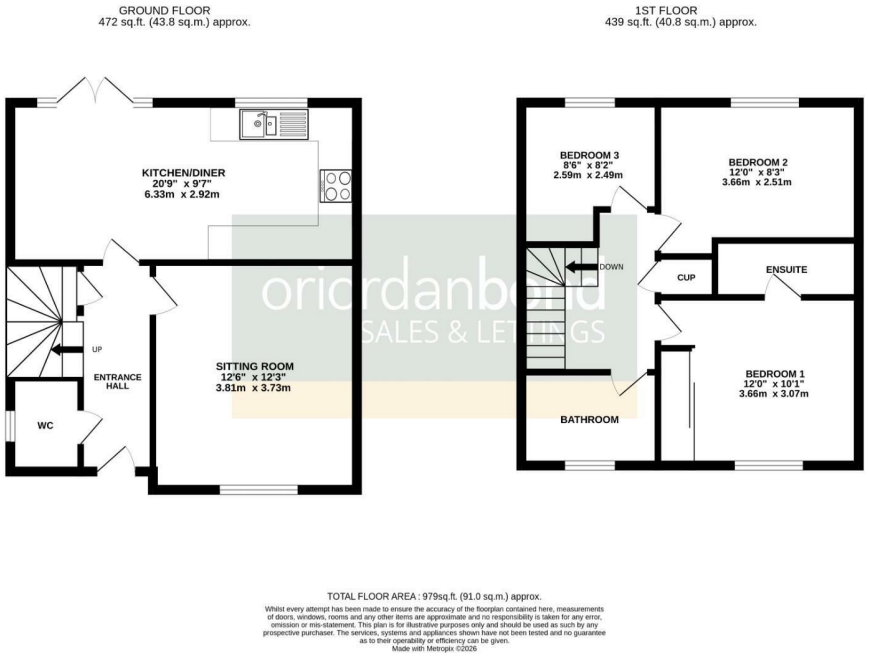

Accommodation comprises; Large entrance hall with downstairs cloakroom/Wc and understairs storage cupboard, a great size living room to the front of the property and to the rear is large open plan kitchen/diner with fitted appliances and French doors giving access to the rear garden. From the first floor landing are three good size bedrooms, with master bedroom benefiting from fitted wardrobes and ensuite shower room. There is also a modern three piece family bathroom. Outside is larger than average rear garden with patio area, laid lawn and shrub boarders. To the front of the property is a driveway providing off road parking for several vehicles leading to a single garage. Further benefits include uPVC double glazing and gas radiator heating. (A/979/L)

* Tenure - Freehold
* Council tax band - D

Additional information

- Council Tax Band: D
- Energy Efficiency Rating: B

Viewing

Viewing strictly by appointment – details below

Disclaimer

O'Riordan Bond Estate Agents Limited has not tested apparatus, equipment, fittings or services and so cannot verify they are in working order. The buyer is advised to obtain verification from their solicitor or surveyor.

O'Riordan Bond Kingsthorpe Sales
01604 722007
kingsthorpe@oriordanbond.co.uk

The Property Ombudsman

APPROVED CODE TRADINGSTANDARDS.UK