





# 71 Sachfield Drive, Chafford Hundred

Guide Price £625,000 - £650,000

🛏 5 🚿 4 🚗 2





- Five Impressive Size Bedrooms
- Off Street Parking
- Abundance of Storage
- Large Kitchen Diner and Utility room
- Two Great Size Reception Rooms
- Detached Town House
- Downstairs W/C, and Three Further Bathrooms
- Cleverly converted double garage into two chill out rooms
- Walking Distance to the reputable Tudor Court Primary School & Harris
- Close to Zone 6 C2C Rail Station direct to Fenchurch Street





GROUND FLOOR  
1775 sq.ft. (164.9 sq.m.) approx.

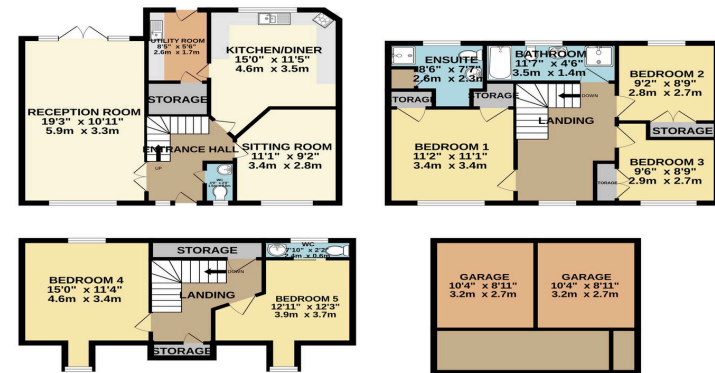

FIVE BEDROOM DETACHED HOUSE  
TOTAL FLOOR AREA: 1775 sq.ft. (164.9 sq.m.) approx.  
Whilst every attempt has been made to ensure the accuracy of the figures contained herein, measurements of doors, windows, rooms and any other items are approximate and no responsibility is taken for any error, omission or mis-statement. This plan is for illustrative purposes only and should be read in conjunction with any prospective purchaser. The services, systems and appliances shown have not been tested and no guarantee as to their operability or efficiency can be given.  
Made with Metreplan 12025

Guide Price £625,000 - £650,000. If curb appeal and spacious living is what you are looking for, then let me present to you Sachfield Drive. Five Great Size Bedrooms, Four Bathrooms, Double Garage, Off Street Parking, Kitchen/Diner and Utility Room, Two Reception Rooms and so much more. Call Zoe today to book your viewing.

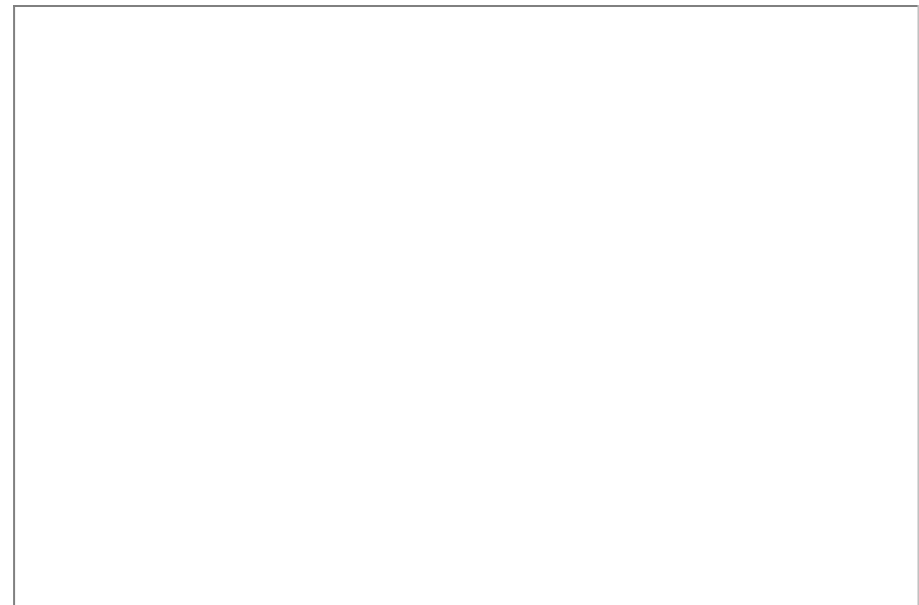

Address: 18 Derwent Parade, South Ockendon, RM15 5EE

Phone: 01708 203 232

Email: [zoew@myidealmortgage.co.uk](mailto:zoew@myidealmortgage.co.uk)