

Holy Cross Hill
Broxbourne

JR Sales & Lettings

£2,300 Per month
Per Calander Month

A stunning Barn Conversion of luxury apartments. This contemporary 1st floor apartment is set in a quiet rural setting, overlooking fields & countryside. Short drive to Brookfield Farm Shopping facilities & Broxbourne/Cheshunt/Cuffley Main line Stations providing easy access to London. The development features a strong focus on high quality build & efficient eco friendly sustainability. Available immediately.

If you work in the city but want to return home to the peace & tranquillity of the countryside then this could be perfect for you.

- **BARN CONVERSION**
- **STUNNING COUNTRY VIEWS**
- **2 BEDROOMS**
- **MODERN OPEN PLANNED LIVING ROOM**
- **2 BATHROOMS**
- **SUN ROOM**
- **PARKING FOR 2**
- **AIR SOURCE HEATING SYSTEM**
- **AVAILABLE IMMEDIATELY**

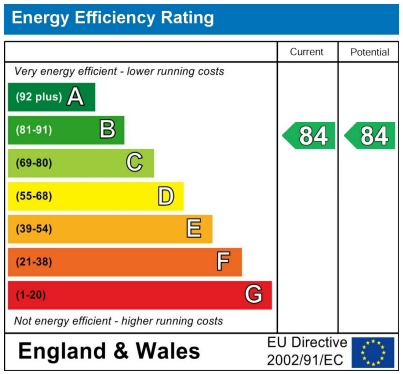

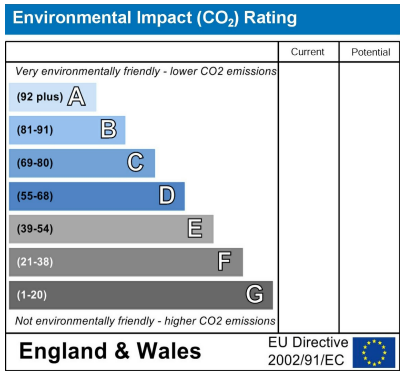







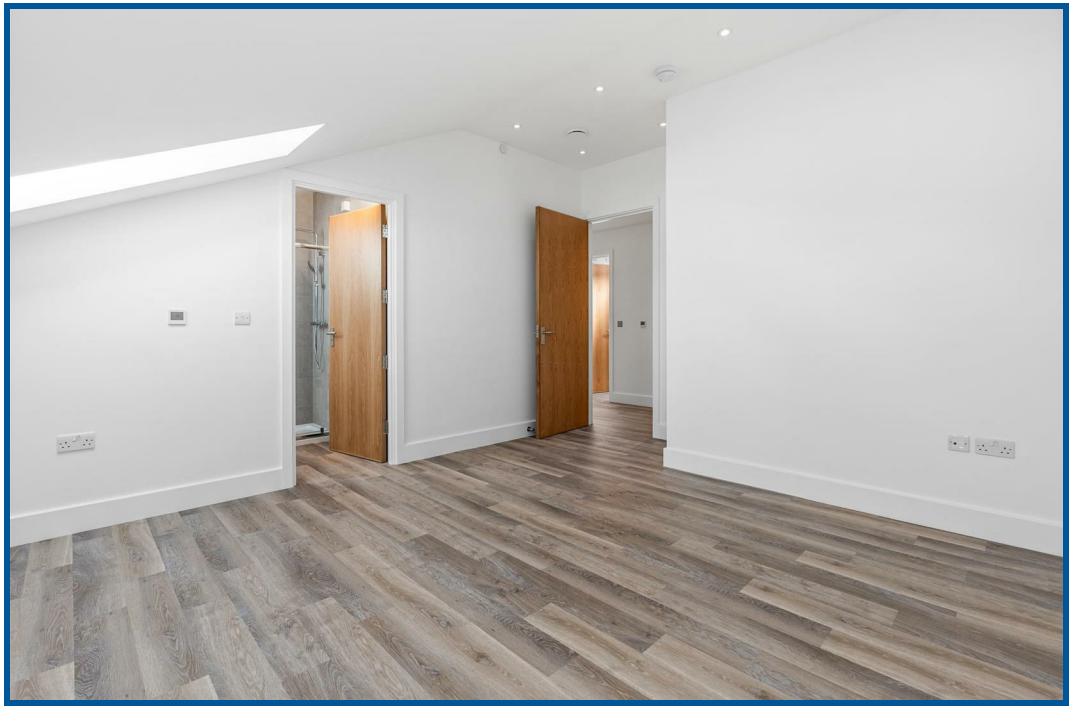











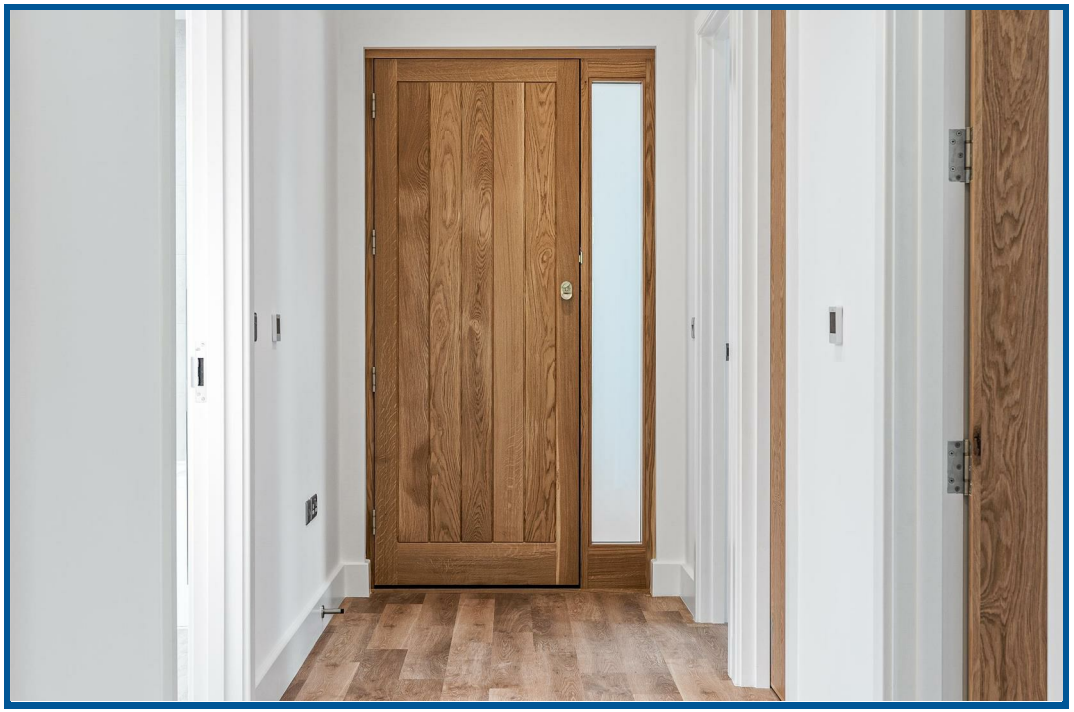






12:00



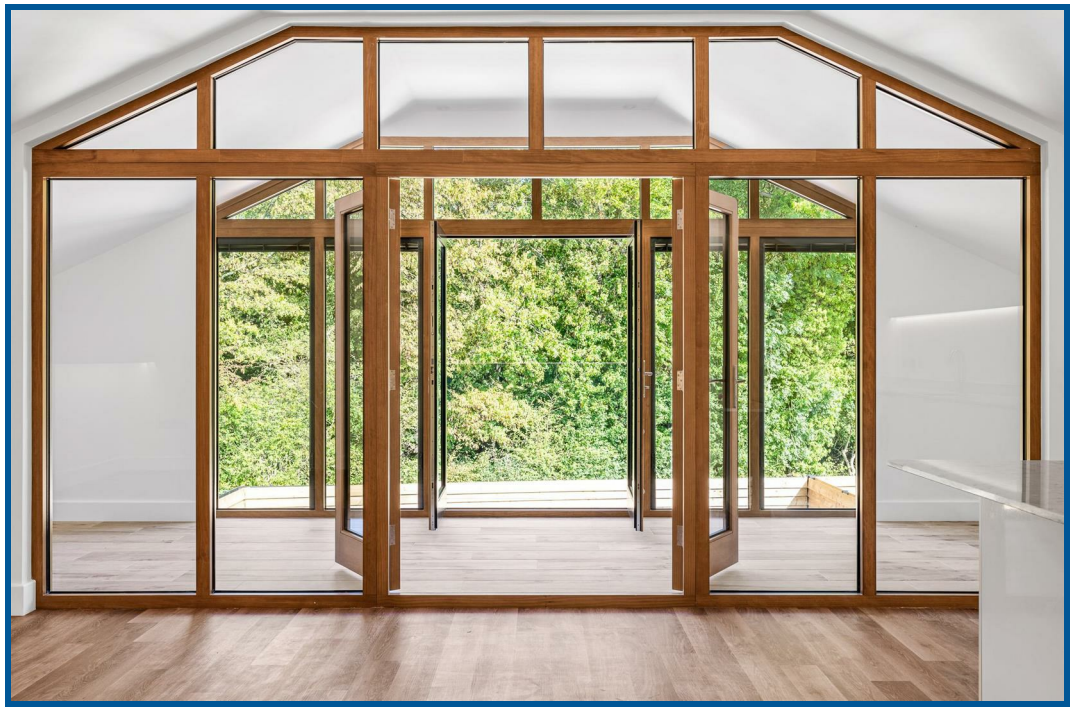







First Floor

Approx. 129.9 sq. metres (1398.3 sq. feet)

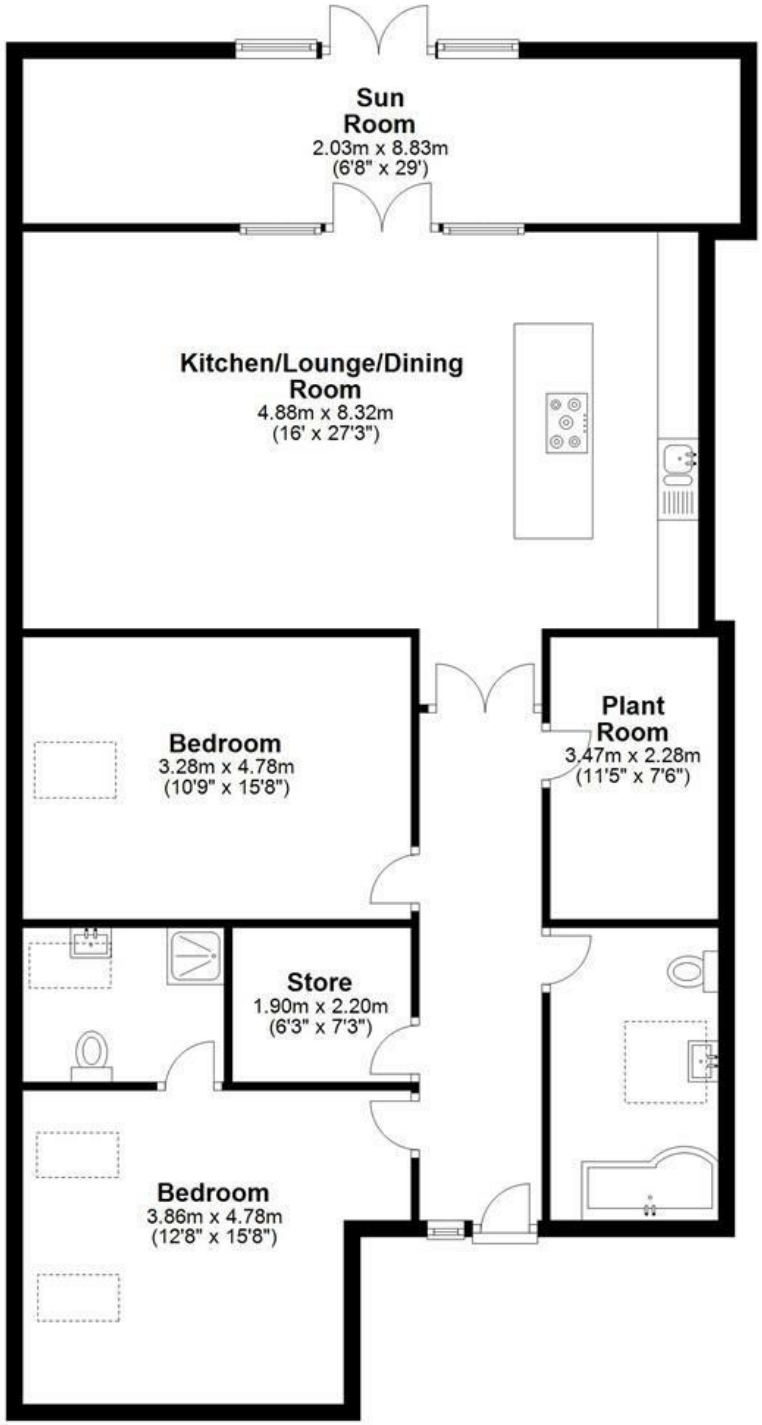

Total area: approx. 129.9 sq. metres (1398.3 sq. feet)