



Wagon Lane, Birmingham B26 3FQ



welcome to

Wagon Lane, Birmingham

****FIRST FLOOR MODERN APARTMENT**NO CHAIN**GREAT LOCATION FOR TRANSPORT LINKS**ONE BEDROOM**LIVING ROOM/ KITCHEN AREA**SHOWER ROOM**ALLOCATED PARKING****



Approach

Approached via communal car park.

Communal Entrance

Security entrance door into communal hallway with stairs to the first floor

Entrance Hall

Two ceiling light points, security intercom, built in cupboards and doors to open plan living/kitchen area,

Lounge/Kitchen

15' 11" x 9' 7" (4.85m x 2.92m)

Double glazed window to side, electric heater, ceiling light point, smoke alarm, fitted cupboards drawers and base units, roll top worksurface, sink and drainer, electric hob, oven, cooker hood and integrated fridge freezer.

Bedroom

11' x 8' 6" (3.35m x 2.59m)

Double glazed window to the side, electric heater, ceiling light point and fitted wardrobes

Shower Room

Spotlights, extractor fan, electric heater, low level w.c., wall mounted sink, walk in shower part tiled walls and tiled floor.

Outside

One allocated parking space and bin store.

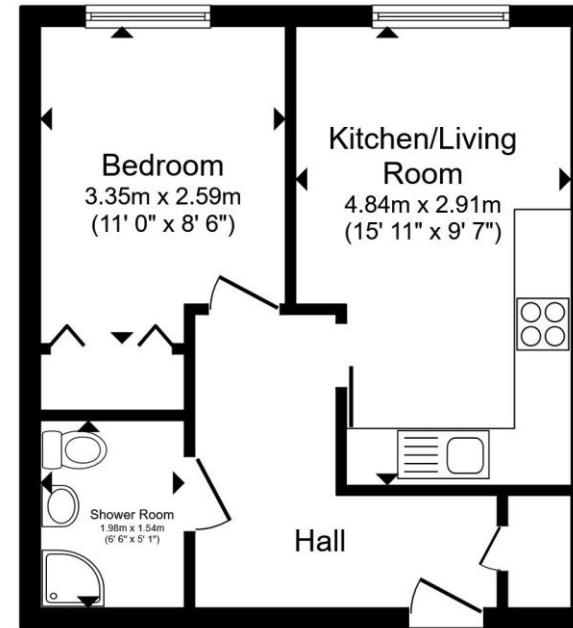

Total floor area 34.4 m² (370 sq.ft.) approx

This floor plan is for illustrative purposes only. It is not drawn to scale. Any measurements, floor areas (including any total floor area), openings and orientation are approximate. No details are guaranteed, they cannot be relied upon for any purpose and they do not form part of any agreement. No liability is taken for any error, omission or misstatement. A party must rely upon its own inspection(s). Powered by www.propertybox.io

shipways



view this property online shipways.co.uk/Property/CAB112134



welcome to

Wagon Lane, Birmingham

- MODERN FIRST FLOOR APARTMENT
- ALLOCATED PARKING
- ONE BEDROOM
- LIVING ROOM / KITCHEN AREA
- SHOWER ROOM

Tenure: Leasehold EPC Rating: D

Council Tax Band: A Service Charge: 1636.00

Ground Rent: 130.00

This is a Leasehold property. We are awaiting further details about the Term of the lease. For further information please contact the branch. Please note additional fees could be incurred for items such as Leasehold packs.

offers over

£135,000



Please note the marker reflects the postcode not the actual property

view this property online shipways.co.uk/Property/CAB112134



Property Ref:
CAB112134 - 0004

1. MONEY LAUNDERING REGULATIONS Intending purchasers will be asked to produce identification documentation at a later stage and we would ask for your co-operation in order that there is no delay in agreeing the sale. 2. These particulars do not constitute part or all of an offer or contract. 3. The measurements indicated are supplied for guidance only and as such must be considered incorrect. Potential buyers are advised to recheck measurements before committing to any expense. 4. We have not tested any apparatus, equipment, fixtures or services and it is in the buyers interest to check the working condition of any appliances. 5. Where an EPC, or a Home Report (Scotland only) is held for this property, it is available for inspection at the branch by appointment. If you require a printed version of a Home Report, you will need to pay a reasonable production charge reflecting printing and other costs. 6. We are not able to offer an opinion either written or verbal on the content of these reports and this must be obtained from your legal representative. 7. Whilst we take care in preparing these reports, a buyer should ensure that his/her legal representative confirms as soon as possible all matters relating to title including the extent and boundaries of the property and other important matters before exchange of contracts.

Shipways is a trading name of Sequence (UK) Limited which is registered in England and Wales under company number 4268443, Registered Office is Cumbria House, 16-20 Hockliffe Street, Leighton Buzzard, Bedfordshire, LU7 1GN. VAT Registration Number is 500 2481 05.

shipways



0121 747 4722



castlebromwich@shipways.co.uk



258 Chester Road, Castle Bromwich,
BIRMINGHAM, West Midlands, B36 0JE



shipways.co.uk