GOULD HARRISON

5 The Chestnuts

Church Road Smeeth, TN25 6SU

Price £425,000

A recently renovated detached bungalow occupying a delightful corner plot position with fabulous views across open countryside to rear.
Offered for sale with no onward chain, the property has been re-decorated and carpeted throughout and comprises an entrance hall, sitting/dining room, newly fitted kitchen, en suite, bathroom and two bedrooms. The property also benefits from an attached garage and driveway along with a delightful rear garden.

- RECENTLY RENOVATED DETACHED BUNGALOW
- CORNER PLOT POSITION BACKING ON TO FIELDS
- FAR REACHING VIEWS
- TWO BEDROOMS
- NEWLY INSTALLED EN SUITE AND BATHROOM/WC
- NEWLY FITTED KITCHEN
- REDECORATED & CARPETED THROUGHOUT
- GARAGE & DRIVEWAY
- NO ONWARD CHAIN

Viewing

Please contact our Ashford Office on 01233 646411
if you wish to arrange a viewing appointment for this property or require further information.

2 2 1 D

Floor Plan

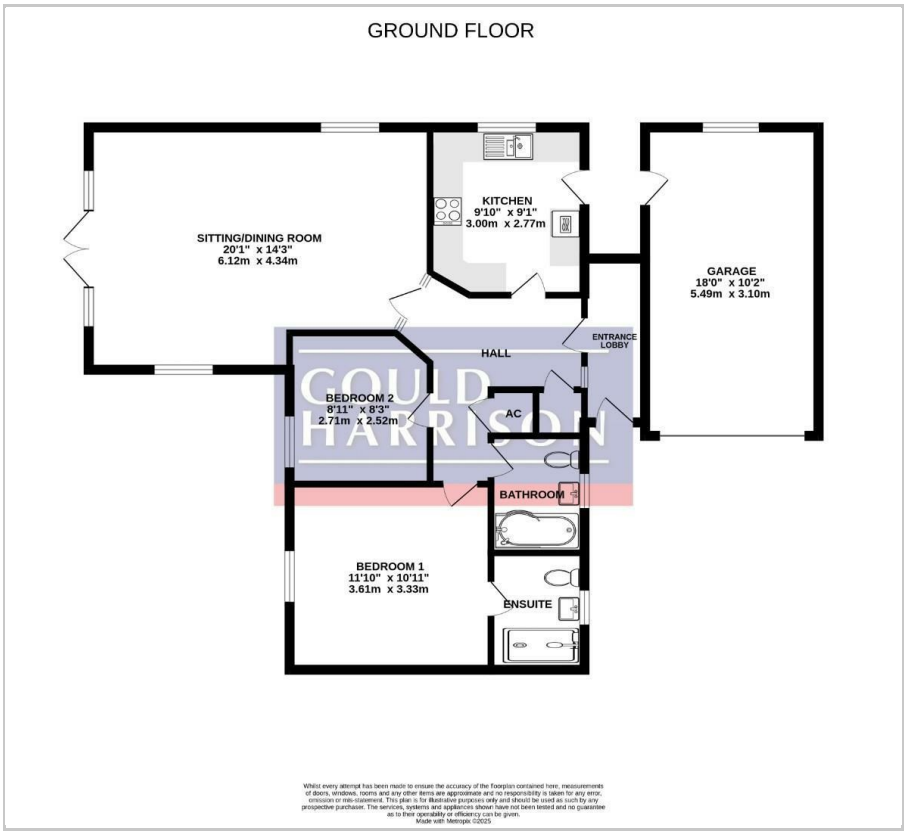

Area Map

Energy Efficiency Graph

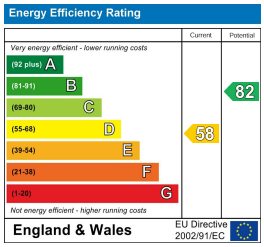

These particulars, whilst believed to be accurate are set out as a general outline only for guidance and do not constitute any part of an offer or contract. Intending purchasers should not rely on them as statements of representation of fact, but must satisfy themselves by inspection or otherwise as to their accuracy. No person in this firms employment has the authority to make or give any representation or warranty in respect of the property.

1 Middle Row, Ashford, Kent, TN24 8SQ
Tel: 01233 646411 **Email:** sales@gouldharrison.co.uk