

MANBRE ROAD, W6

£750,000

A modern three bedroom apartment set on the ground floor of the popular gated riverside development, King Henry's Reach.

- Three double bedrooms
- Two bathrooms
- Riverside development
- Underground parking
- Long lease
- Concierge

MARSH & PARSONS

STEP INSIDE
MANBRE ROAD

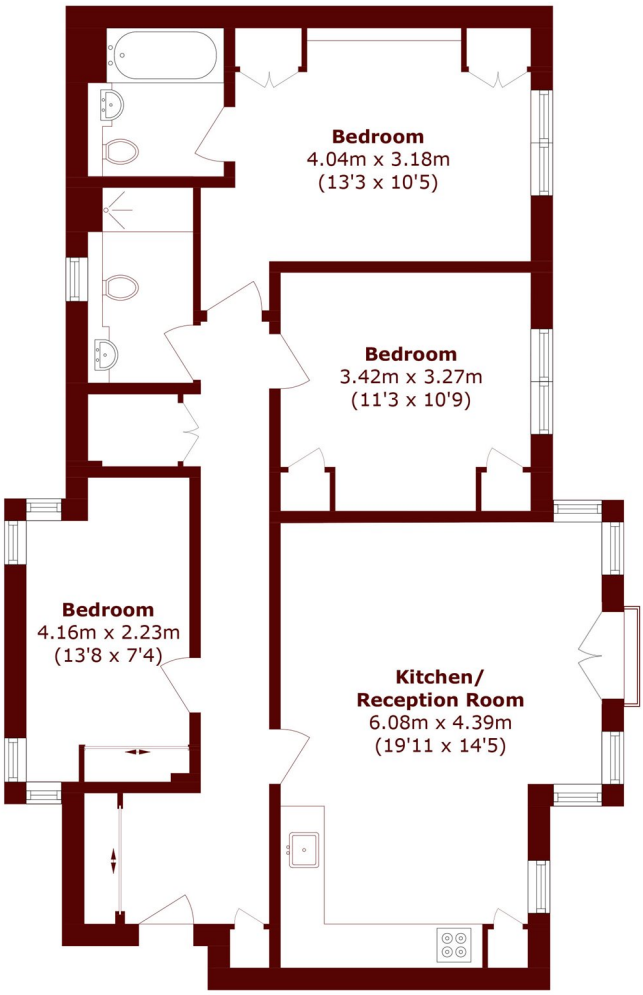

Ground Floor

Total area (approx.): 82.9 sq. m (892.3 sq. ft)

Bishops Park
020 7993 9888

Energy Rating: We aim to make our particulars both accurate and reliable. However, they are not guaranteed; nor do they form part of an offer or contract. If you require clarification on any points then please contact us, especially if you're traveling some distance to view. Please note that appliances and heating systems have not been tested and therefore no warranties can be given as to their good working order

MARSH & PARSONS