Dexters

London Property Professionals









Crownhill Road, NW10

£290,000

Located on the top floor of a period conversion, this two bedroom flat offers an open-plan kitchen/reception room, two bedrooms and a three-piece family bathroom. The property is offered to the market with a share of freehold and is chain free.

Ideally located close to Roundwood Park, Crownhill Road is within easy reach of Harlesden High Street and Willesden, offering a variety of shops, cafés and restaurants. Excellent transport links include Willesden Junction and Harlesden stations, both providing Bakerloo line and Overground services, plus numerous local bus routes.

Features

Two Bedrooms
Top Floor Flat
Open-Plan
Share of Freehold
Close to Amenities
Chain Free

Crownhill Road,
London, NW10

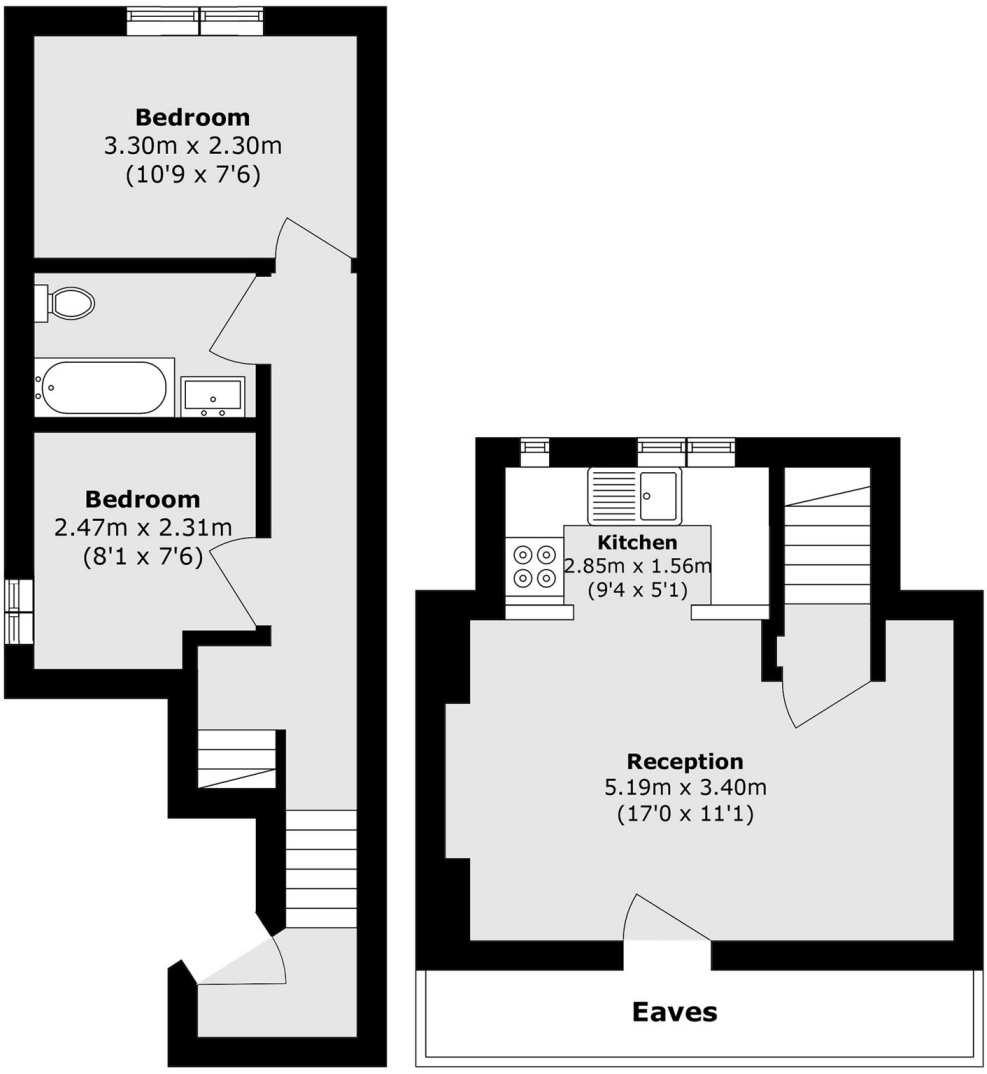

Total area (approx.): 49.3 sq. m (530.6 sq. ft)

(Excluding Eaves)

Dexters

Kensal Rise
62 Chamberlayne Road
London
NW10 3JJ

Sales
020 8600 3100

Energy Rating: D. We aim to make our particulars both accurate and reliable. However they are not guaranteed; nor do they form part of an offer or contract. If you require clarification on any points then please contact us, especially if you're traveling some distance to view. Please note that appliances and heating systems have not been tested and therefore no warranties can be given as to their good working order.

RICS Regulated Estate Agent and Letting Agent

dexters.co.uk