



**Price**

**£1,800 PCM**

Fees Apply



Available 14/03/26

**18 Albion Road Selsey  
PO20**

**cubitt&west**  
Helping you move forwards





## Main Features

**Detached Thatched Cottage**

**Close to Beach**

**Log Burner**

**Stunning Period Property**

**Grade II Listed**

**Furnished / Part Furnished / Unfurnished**



**Deposit required is £2,076.92**

**Chichester District - Council Tax Band Tax Band D**

Renting a property is a big commitment and we recommend that you visit the local authority website and these websites which offer helpful information and advice about letting

[www.gov.uk/government/publications/how-to-rent](http://www.gov.uk/government/publications/how-to-rent)

[www.gov.uk/private-renting](http://www.gov.uk/private-renting)

[www.cubittandwest.co.uk/renting/tenancy-fees-individuals/](http://www.cubittandwest.co.uk/renting/tenancy-fees-individuals/)

[www.gov.uk/green-deal-energy-saving-measures](http://www.gov.uk/green-deal-energy-saving-measures)

**Call Chichester 01243 774772 ■ [cubittandwest.co.uk](http://cubittandwest.co.uk)**

IMPORTANT INFORMATION: Please contact our Lettings Team who will confirm the total costs involved in renting this property. For clarification, we wish to inform the prospective tenant that we have prepared these details as a general guide. The agent has not carried out a detailed survey nor tested the services, appliances, or specific fittings (unless otherwise stated), and no warranty can be given as to their condition. All room measurements are taken at floor level. We strongly recommend that all the information which we provide about the property is verified by yourself and your advisers. The contents of this publication are © Cubitt & West, 2015. Cubitt & West is a trading name of Arun Estates Limited Registered in England No. 2597969

## Accommodation

**Study**

**Lounge:** 11'1 x 10'7

**Kitchen/Diner** 11'7 x 10'7

**Conservatory** 7'8 x 6'1

**Bathroom** 8'8 x 5'2

**Bedroom 1** 12'0 x 10'2

**Bedroom 2** 11'3 x 10'7

**Bedroom 3** 11'3 x 6'8

**Front Garden**

**Rear Garden**

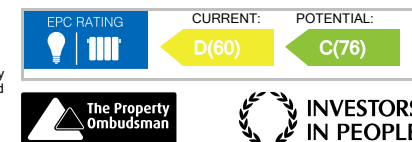

## Ground Floor

Approx. 47.2 sq. metres (508.4 sq. feet)

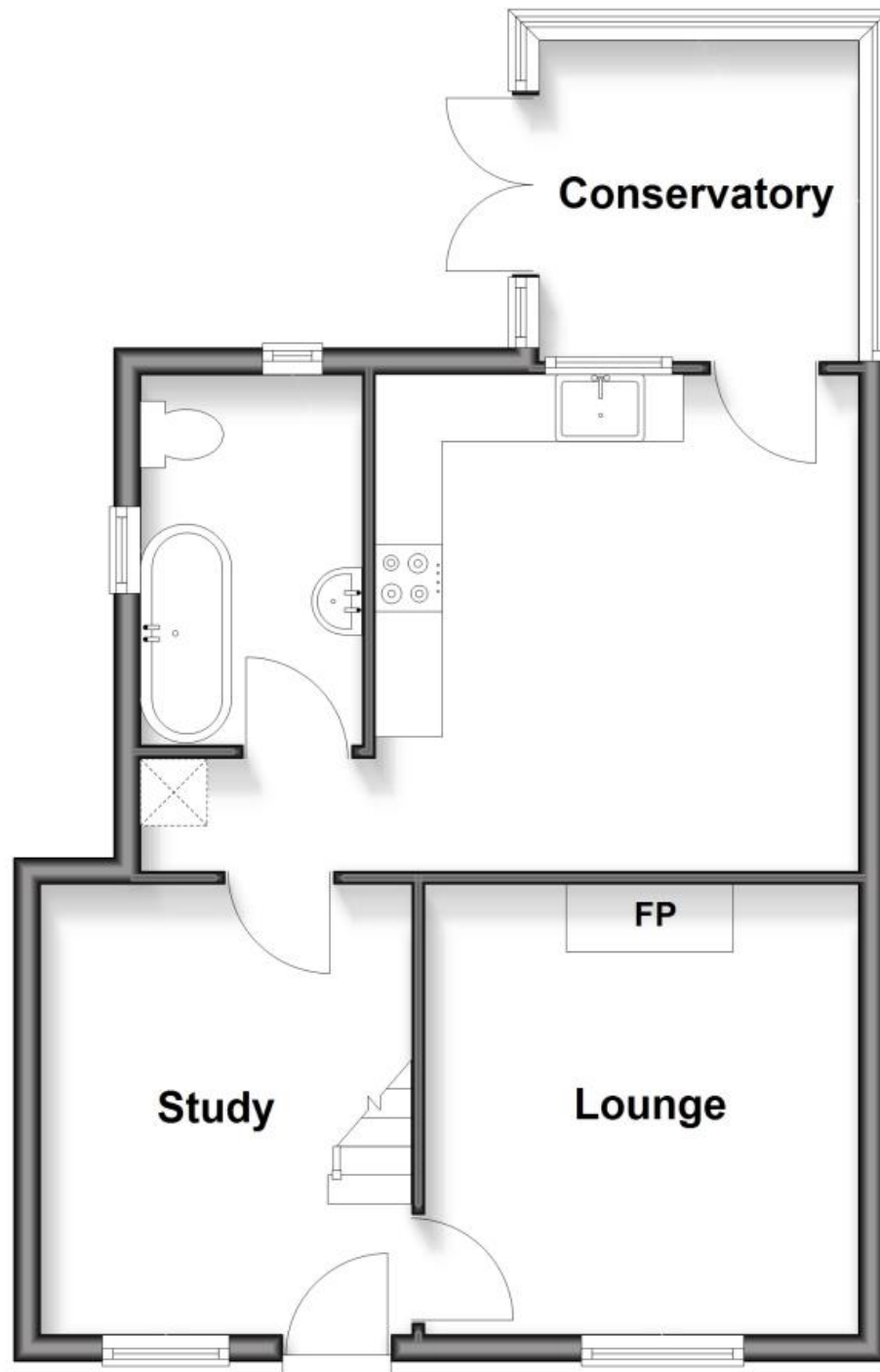

## First Floor

Approx. 34.5 sq. metres (371.6 sq. feet)

