Dexters

London Property Professionals









Edgware Road, W2

£3,750 Per calendar month

A well presented 3 bed purpose built apartment with wooden floors, it has a eat in living area and 2 bathrooms. The building benefits from 24 hour porterage and lift service.

Park West is local to the transport links of Marble Arch, Edgware Road and Paddington providing the opportunity for both underground and overground travel.

Features

3 Bedroom
2 Bath Room
Furnished
Porter
Lift
Close to tube

Edgware Road,
London, W2

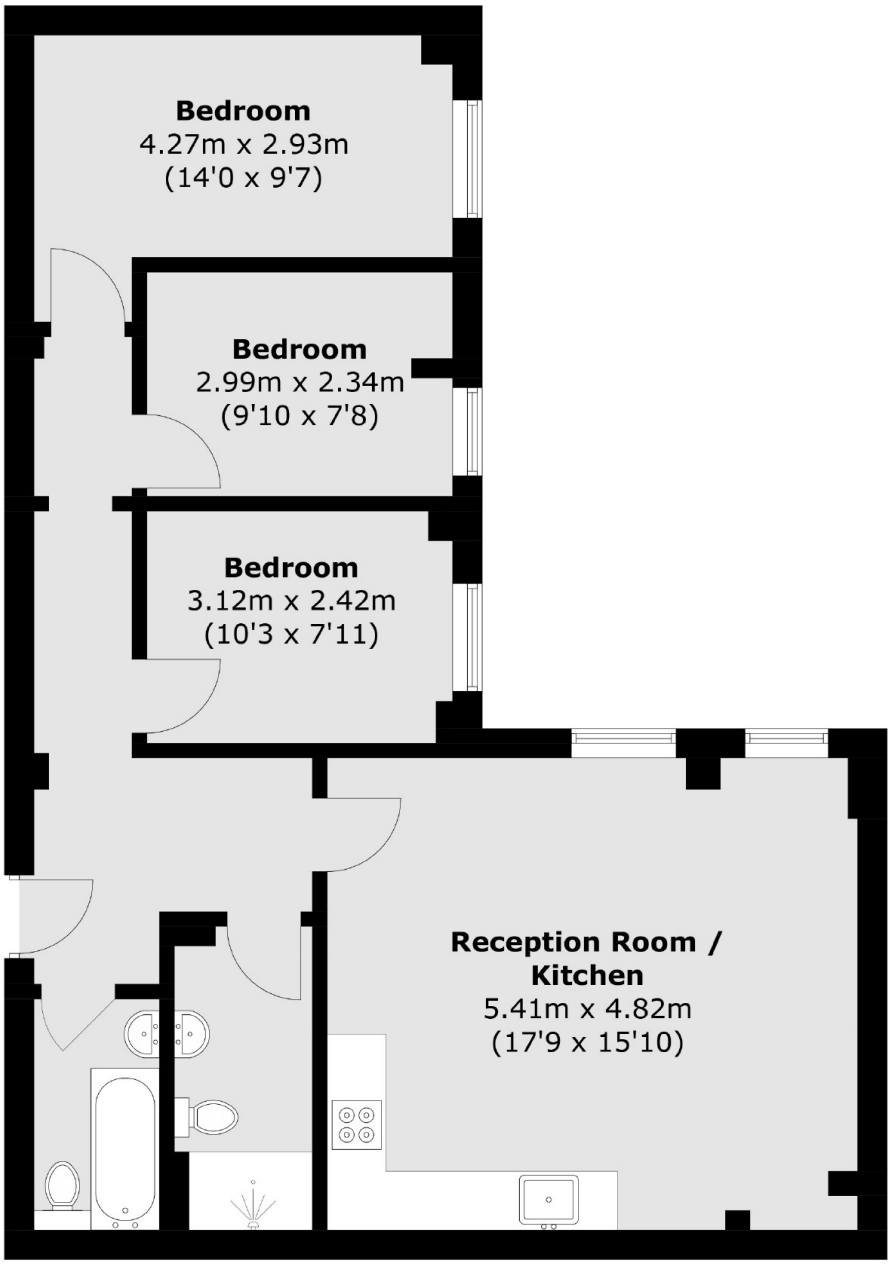

Total area (approx.): 72.1 sq. m (776.1 sq. ft)

Dexters

Hyde Park and Bayswater
4-5 Spring Street
London
W2 3RA

Lettings
020 7298 1560

Energy Rating: . We aim to make our particulars both accurate and reliable. However they are not guaranteed; nor do they form part of an offer or contract. If you require clarification on any points then please contact us, especially if you're traveling some distance to view. Please note that appliances and heating systems have not been tested and therefore no warranties can be given as to their good working order.

RICS Regulated Estate Agent and Letting Agent

dexters.co.uk