jordan fishwick

Kingsbury Drive

£2,500 PCM

Kingsbury Drive, SK9 2GU

£2,500 PCM

VIEWING ESSENTIAL TO APPRECIATE
This immaculate four double bedroom detached is located on this popular estate to the North of Wilmslow town centre.
Benefitting from excellent access to the A34, Manchester International Airport, Wilmslow town centre and within easy walking distance of Wilmslow train station make this property ideal for the growing family.
Having been tastefully upgraded and decorated throughout the property also benefits from off road parking for 2 cars and a single garage.
Entrance hall with access to garage, downstairs cloakroom, lounge with feature gas fireplace and doors leading through to spacious fully fitted dining kitchen with utility and doors to conservatory leading to sunny enclosed rear garden. To the first-floor master bedroom with fitted wardrobes and en-suite shower room, three further double bedrooms one with fitted wardrobes, family bathroom with shower over bath.
AVAILABLE NOW PART FURNISHED
Contact Wilmslow 01625 536300 £2500.00pcm
COUNCIL TAX F
EPC C

- DETACHED
- FOUR BEDROOMS
- TWO BATHROOMS
- WALKING DISTANCE OF WILMSLOW AND TRAIN STATION
- GARAGE
- OFF ROAD PARKING
- COUNCIL TAX F
- EPC C

Postcode - SK9 2GU

EPC Rating - C

Floor Area - sq ft

Local Authority - Cheshire East Council

Council Tax - F

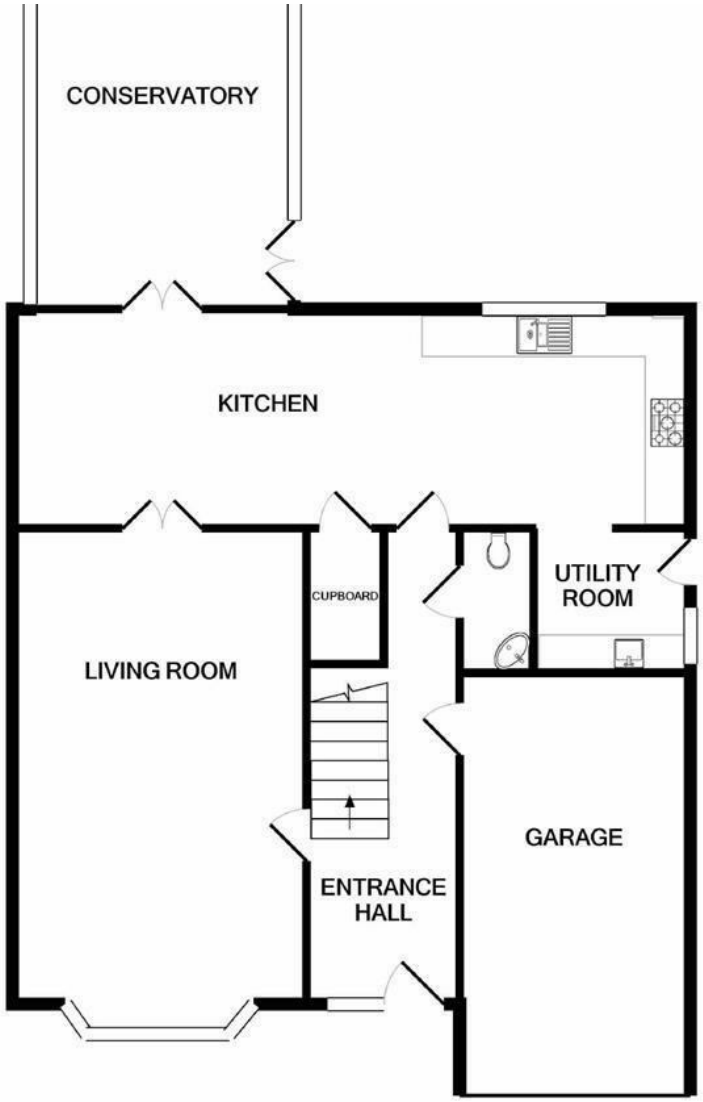

GROUND FLOOR

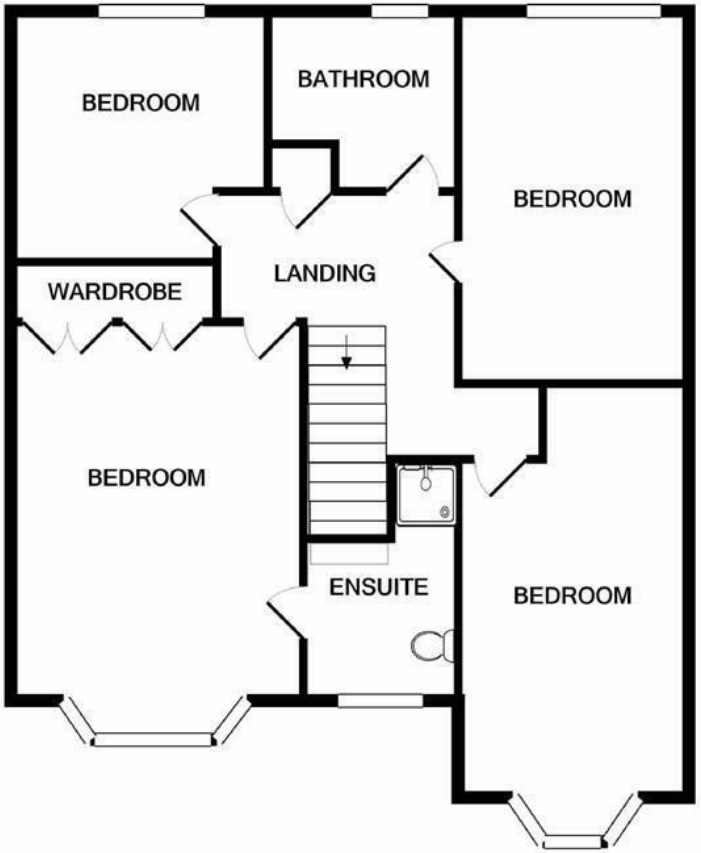

1ST FLOOR

jordan fishwick lettings

These particulars are believed to be accurate but they are not guaranteed and do not form a contract. Neither Jordan Fishwick nor the vendor or lessor accept any responsibility in respect of these particulars, which are not intended to be statements or representations of fact and any intending purchaser or lessee must satisfy himself by inspection or otherwise as to the correctness of each of the statements contained in these particulars. Any floorplans on this brochure are for illustrative purposes only and are not necessarily to scale.

Offices at: Offices at Chorlton, Didsbury, Disley, Hale, Glossop, Macclesfield, Manchester Deansgate, Manchester Whitworth Street, New Mills, Sale, Wilmslow and Withington

01625 536300