Estate Agents & Lettings

123 Ashgill Road, Milton, Glasgow. G22 6QL









Situated in Milton, North Glasgow, this attractive two-bedroom upper cottage flat offers comfortable accommodation in a convenient location, close to a variety of local amenities, transport links and nearby green spaces.

The property comprises a welcoming entrance hallway leading to a bright and spacious lounge, featuring a bay window which allows plenty of natural light to flood the room. A striking feature wall provides a stylish focal point, while the space offers ample room for both relaxing and entertaining.

MQ Assisted Move, Part Exchange and 95% mortgages are available.

The galley-style kitchen is fitted with a range of wall and base units, providing practical storage and workspace. There are two well-proportioned bedrooms, both carpeted and the primary boasting 2 storage cupboards. The bathroom is fitted with a white, three-piece suite with a shower over the bath and is further complimented with wet wall panelling and a chrome towel radiator.

Externally, the property benefits from private garden space, along with access to communal garden grounds, providing an ideal opportunity to enjoy the outdoors.

Conveniently located, the property is close to a range of local shops and amenities, with excellent access to public transport including bus services and a nearby train station. A variety of parks and green spaces are also within easy reach, making this an appealing home for a range of buyers.

A fantastic opportunity to acquire a spacious two-bedroom upper cottage flat in a well-connected North Glasgow location.

MQ Estate Agents are open seven days a week:
Monday to Friday, 8am – 9pm
Saturday & Sunday, 8.30am – 9pm
to arrange your viewing or valuation appointment



MQ Estate Agents & Lettings


















2024









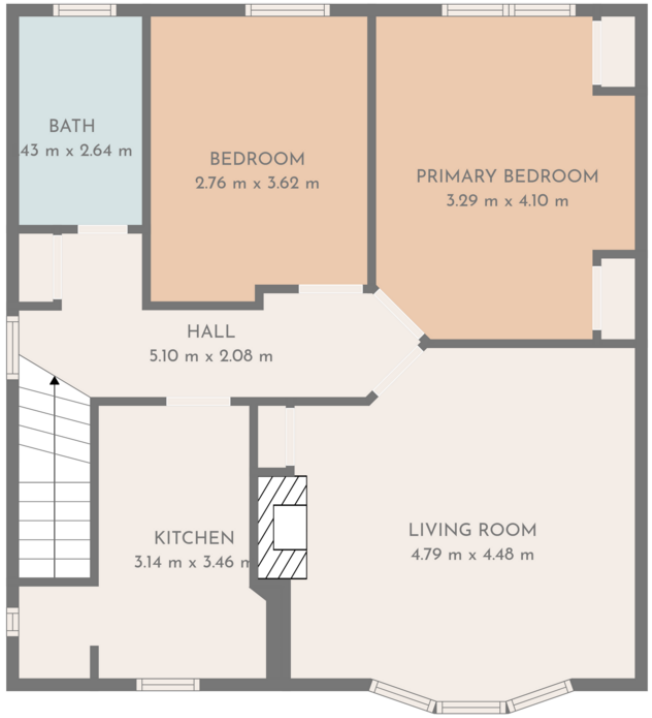

TOTAL: 69 m2
Basement: 3 m2, Ground floor: 66 m2
EXCLUDED AREAS: WALLS: 6 m2

FLOOR PLAN CREATED BY CUBICASA APP. MEASUREMENTS DEEMED HIGHLY RELIABLE BUT NOT GUARANTEED.

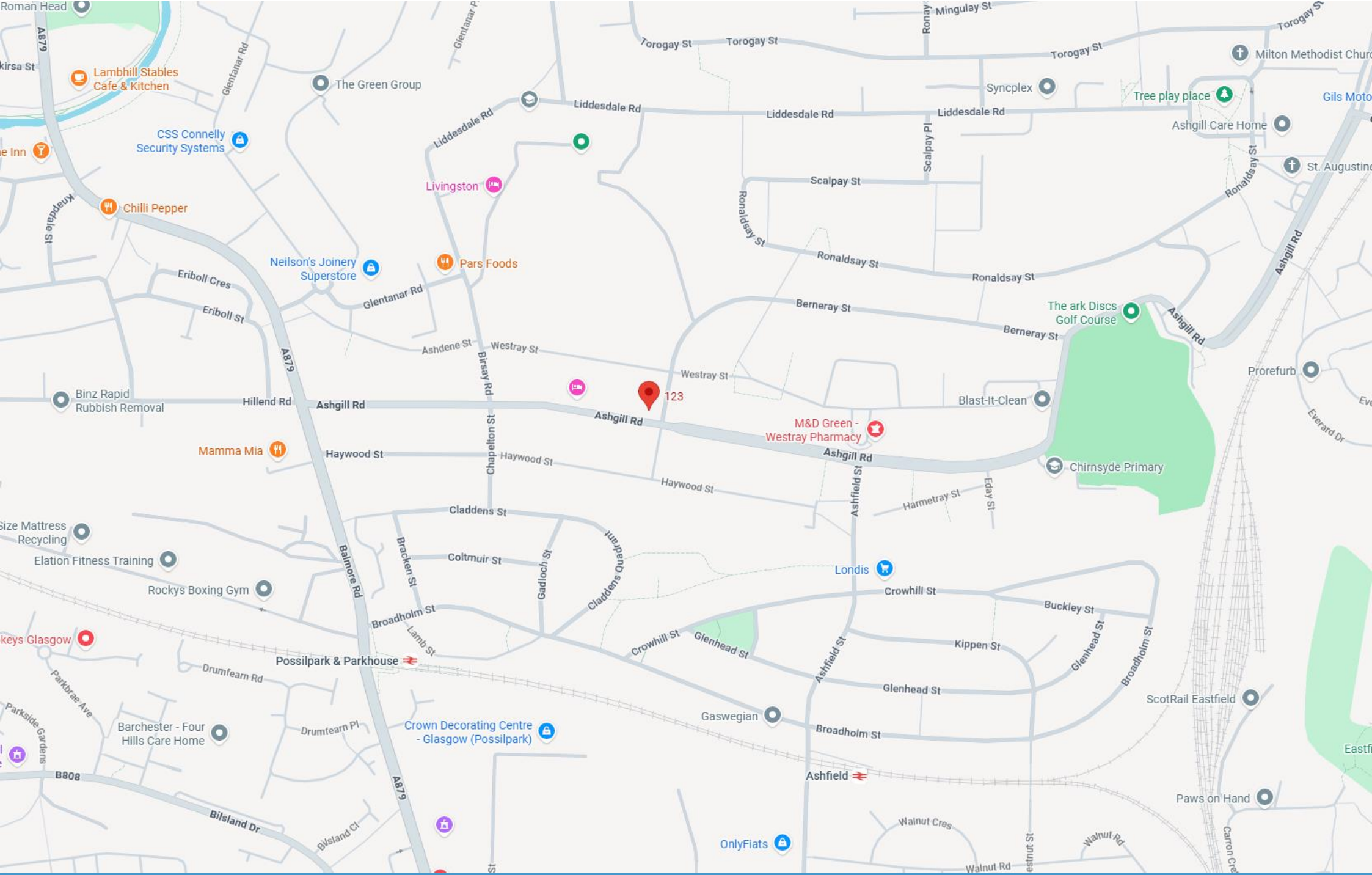

We are registered with the Office of Fair Trading and the Property Ombudsman. You can be confident that the service is not only regulated but also fully transparent.
Whilst every precaution to ensure accuracy has been taken during the preparation of these particulars, if there is any aspect which is critical to your interest or which you find misleading, please contact us for further information. In accordance with the terms of the Property Misdescriptions Act, we wish to clarify all kitchen appliances or indeed and other mechanical items, apparatus or appliances relating to this property, including the central heating system, has not been inspected or tested and therefore MQ Estate Agents Limited do not warrant either now or at a later date their correct functions. Please note photographs taken with a wide angled lens and all measurements are approximate and are taken with a laser tape measure, therefore MQ Estate Agents Limited cannot guarantee true room sizes and will not be held responsible.