

Barnwell Drive

Rushden, Northamptonshire

oriordanbond
SALES & LETTINGS









GROUND FLOOR
676 sq.ft. (62.8 sq.m.) approx.

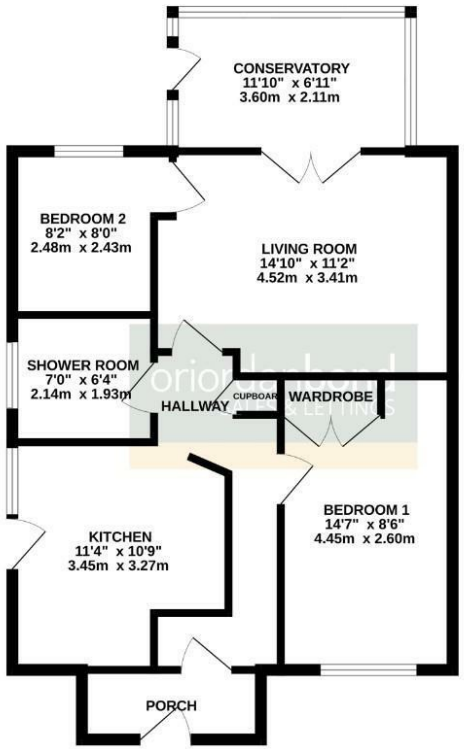

TOTAL FLOOR AREA : 676 sq.ft. (62.8 sq.m.) approx.

Whilst every attempt has been made to ensure the accuracy of the floorplan contained here, measurements of doors, windows, rooms and any other items are approximate and no responsibility is taken for any error, omission or mis-statement. This plan is for illustrative purposes only and should be used as such by any prospective purchaser. The services, systems and appliances shown have not been tested and no guarantee as to their operability or efficiency can be given.
Made with Metropix ©2026

Barnwell Drive

Rushden
NN10 9HR

PRICE £275,000

O'Riordan Bond is delighted to offer to the market, with no onward chain, this delightful and very recently fully modernised two bedroom semi-detached bungalow.

Accommodation comprises entrance porch, entrance hall, living room, conservatory, brand new fitted kitchen, inner hall, two double bedrooms and brand new shower room/WC. Benefits include uPVC double glazing, gas radiator heating via a brand new boiler, large loft space, driveway for several vehicles, garage and private mature rear garden. (A/676/M)

Additional information

- Council Tax Band: B
- Energy Efficiency Rating:

Viewing
Viewing strictly by appointment – details below

Disclaimer
O'Riordan Bond Estate Agents Limited has not tested apparatus, equipment, fittings or services and so cannot verify they are in working order. The buyer is advised to obtain verification from their solicitor or surveyor.

O'Riordan Bond Rushden Sales
01933 316316
rushden@oriordanbond.co.uk

The Property Ombudsman
APPROVED CODE TRADINGSTANDARDS.UK