



62 Queen Victoria Road, Blackpool, FY1 5JT

Price: £120,000

%epcGraph_c_1_400%

- Gas central heating
- Double glazing
- Two reception rooms
- Fitted kitchen
- Convenient location
- No Chain!
- Located close to local amenities
- Schools nearby

To view all of our properties visit www.tigerestates.co.uk

62 Queen Victoria Road, Blackpool

FULL DESCRIPTION

This excellent and ready to move into three bedroom semi detached house offers entrance hallway, lounge, dining room, fitted kitchen, rear porch, family bathroom and the home is warmed by gas central heating and double glazing. To the outside are gardens to the front, side and rear with an outhouse and off street parking. NO CHAIN!

BROADBAND COVERAGE

BROADBAND

We are advised that the property can obtain Fibre to the Premises (FTTP)

MOBILE DATA

We are advised that you are likely to have mobile coverage

We would suggest that you also make your own enquiries as to Mobile Data coverage <https://checker.ofcom.org.uk/en-gb/mobile-coverage>

ENTRANCE HALL

11' 1" x 6' 5" (3.39m x 1.96m)

LOUNGE

11' 10" x 10' 11" (3.63m x 3.35m)

DINING ROOM

16' 4" x 11' 11" (4.98m x 3.65m)

KITCHEN

10' 0" x 6' 4" (3.05m x 1.94m)

REAR PORCH

6' 4" x 6' 3" (1.95m x 1.91m)

LANDING

9' 4" x 3' 6" (2.87m x 1.07m)

BEDROOM

13' 6" x 10' 2" (4.14m x 3.11m)

BEDROOM

11' 6" x 10' 5" (3.52m x 3.20m)

BEDROOM

7' 11" x 6' 9" (2.43m x 2.08m)

BATHROOM

7' 2" x 6' 8" (2.19m x 2.05m)

TENURE

The property is **Freehold**

COUNCIL TAX

Band "A"

The average council tax charges for April 2010 - March 2013 are listed below, based on a household of two adults. The tax bands are based on the value of your property in 1991.

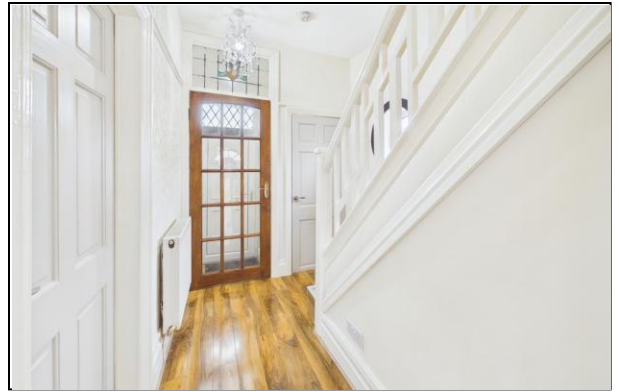

62 Queen Victoria Road, Blackpool

Valuation Band	Council Tax 2017/18	Council Tax 2018/19	Council Tax 2019/20
A	£1104.47	£1170.70	£1218.16
B	£1288.54	£1365.82	£1421.19
C	£1472.62	£1560.93	£1624.21
D	£1656.70	£1756.05	£1827.24
E	£2024.86	£2146.28	£2233.29
F	£2393.01	£2536.52	£2639.35
G	£2761.17	£2926.75	£3045.40
H	£3313.40	£3512.10	£3654.48

PLEASE NOTE

These particulars are believed to be correct but in no way is their accuracy guaranteed and they do not form part of any contract and neither do Tiger Sales & Lettings or the vendors accept any responsibility in respect of these particulars and any prospective purchaser must satisfy themselves by inspection or otherwise as to their accuracy. All measurements are approximate and for illustrative purposes only. Floor Plans are included as a service to our customers and is intended as a GUIDE TO LAYOUT ONLY. Digital images are reproduced for general information only and must not be inferred that any item shown is included for sale with the property. We have been unable to confirm if services / items in the property are in full working order. The property is offered for sale on this basis. Prospective purchasers are advised to seek expert advice where appropriate. We are only verbally informed by the vendor of the stated tenure details, therefore we advise any prospective purchaser to confirm the tenure details with their solicitor / legal representative.

10/02/2026



62 Queen Victoria Road, Blackpool

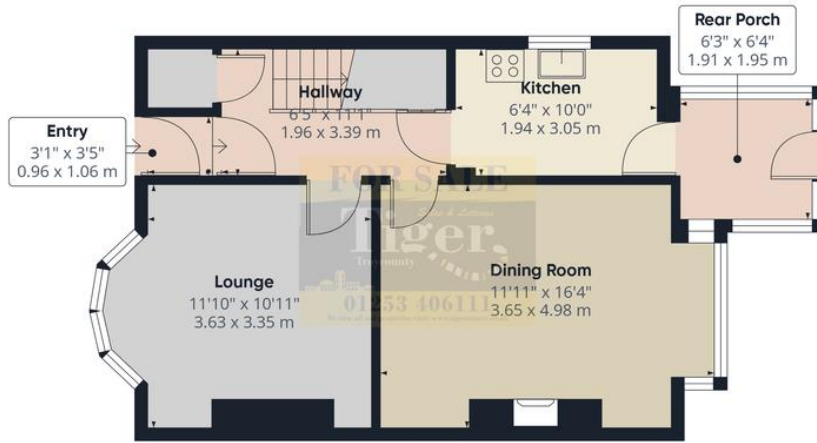

Ground Floor



Floor 1



Approximate total area[®]
947 ft²
88 m²

(1) Excluding balconies and terraces

Calculations reference the RICS IPMS 3C standard. Measurements are approximate and not to scale. This floor plan is intended for illustration only.

GIRAFFE 360

