



Chatsworth Road, NW2

Leasehold - £600,000

For sale is this beautiful two-bedroom first-floor apartment located on Chatsworth Road. Forming part of an attractive character semi-detached property, the home further benefits from a large private rear garden measuring approximately 40'5 x 35'1, offering a fantastic blank canvas for landscaping, entertaining, or creating a superb outdoor space tailored to individual tastes.

The layout consists of an exceptional 28ft open-plan reception and kitchen space that serves as the heart of the home, featuring beautiful solid wood flooring throughout, elegant bespoke built-in cabinetry, and a striking contemporary fireplace. The premium kitchen offers stylish subway tiling and integrated appliances.

The property further comprises a family bathroom and two remarkably spacious double bedrooms, both equipped with extensive floor-to-ceiling fitted wardrobes.

The property is conveniently located near Kilburn (Jubilee Line, Zone 2) and Brondesbury (London Overground, Zone 2) stations, offering exceptional transport links. It is situated just moments away from the excellent local amenities, vibrant restaurants, independent shops, and cafés of Walm Lane. Gladstone Park is also within easy reach, providing wonderful green open space just a short walk away.



020 7328 2828

enquiries@cameronsstiff.co.uk

cameronsstiff.co.uk





Chatsworth Road, London, NW2

Approximate Area = 831 sq ft / 77.2 sq m

For identification only - Not to scale

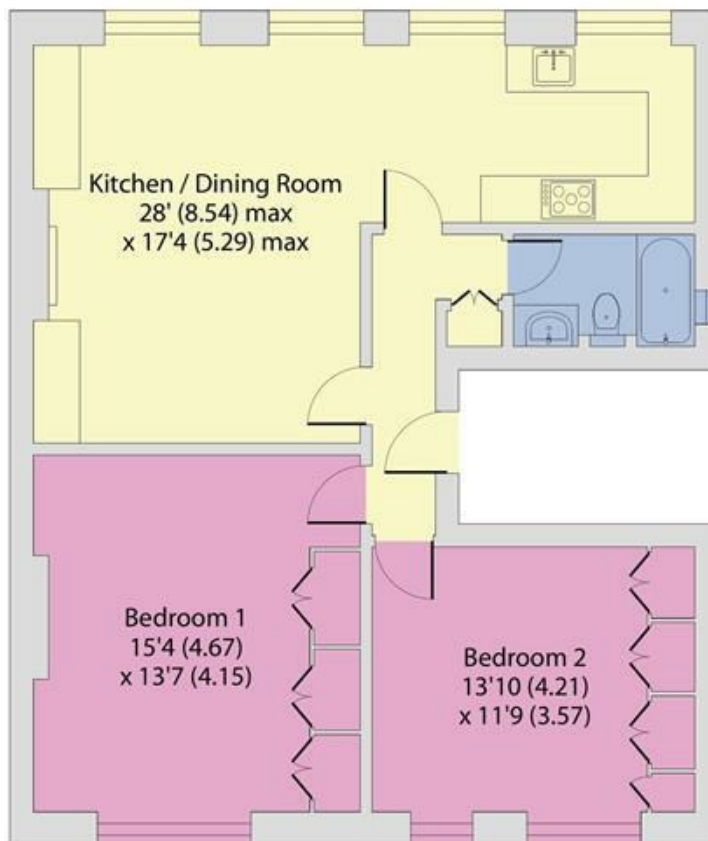
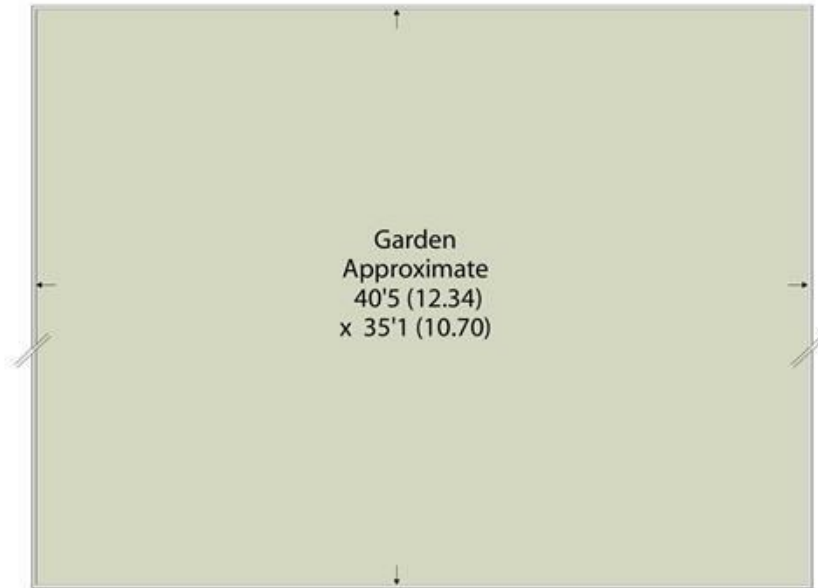

FIRST FLOOR

EPC: C
Ref: 19331940



Floor plan produced in accordance with RICS Property Measurement 2nd Edition, Incorporating International Property Measurement Standards (IPMS2 Residential). © nichecom 2026. Produced for Camerons Stiff & Co. REF: 1464190

