Keith Ashton

Ongar Road,

Brentwood

GROUND FLOOR
620 sq.ft. (57.6 sq.m.) approx.

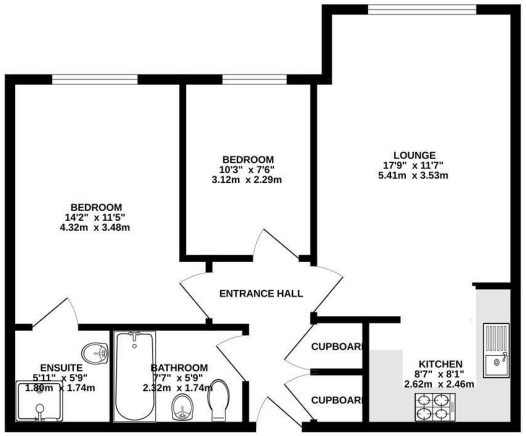

TOTAL FLOOR AREA : 620 sq.ft. (57.6 sq.m.) approx.
Measurements are approximate. Not to scale. Illustrative purposes only
Made with Metropix ©2028

15 The Meads Ongar Road, Brentwood, CM15 9GL

Guide Price £230,000 - £250,000 The Meads is a modern retirement development situated very close to the High Street and local amenities and has been designed specifically for those over 60. There is a friendly house manager on site and communal facilities include a residents lounge with a kitchen, a laundry room and a guest suite. It is surrounded by well kept communal gardens, accessed via secure entry gates and provides parking for both residents and visitors.

With stairs and lift to all floors, this apartment is located on the first floor and has a good sized entrance hall with two useful storage cupboards. The well proportioned accommodation includes a living room which lies open to a modern well fitted kitchen. It benefits from two bright, good-sized bedrooms, one which has a modern ensuite shower room plus there is also a full bathroom with a three piece suite. This apartment is available with no onward chain. NO ONWARD CHAIN.

Guide Price £230,000

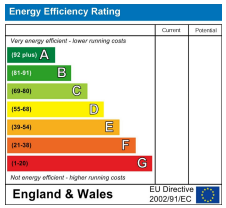

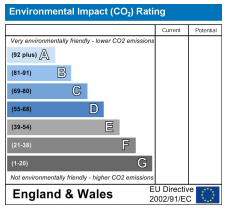

SERVICES:
Local Authority: Brentwood
Council tax band: D
Post code: CM15 9GL

VIEWING:
Strictly by prior arrangement with Keith Ashton Estate Agents

OPENING HOURS:
Monday to Friday: 8.45AM - 6.30PM | Saturdays: 9AM - 5.30PM | Sundays: 10AM - 2PM

MORTGAGE INFORMATION: We offer the additional facility of an in-house Independent Financial Adviser who will access all mortgage lenders with the purpose of providing you with the benefit of choice. For quotations or comparables please call 01277 260858
or visit our interactive website at www.mortgagebusiness.net

We the Agent have not tested any apparatus, fittings or services for this property. The plot size is intended merely as a guide and has not been officially measured or verified by the Agent. Photographs are for illustration only and may depict items which are not for sale or included in the sale of the property. As part of the service we offer we may recommend ancillary services to you which we believe may help you with your property transaction. We wish to make you aware, that should you decide to use these services we will receive a referral fee. For full and detailed information please visit 'terms and conditions' on our website www.keithashton.co.uk