Aspire Place, 65 Shetland Road, Basingstoke - RG24 9WH

£150,000 Leasehold

1 Bedroom • Balcony • Residents Parking at Front & Rear • Pets Allowed • Lift Acess • 110 Year Lease • Service charge £179.37 p/m • No Ground Rent

01256 321777

www.thepropertyexplorer.co.uk

the property explorer

EXPLORER are pleased to present this spacious 1 double bedroom second floor apartment, situated within a secure and well-maintained development with lift access to all floors.
Council Tax band: B

Tenure: Leasehold

- 1 Bedroom
- Balcony
- Residents Parking at Front & Rear
- Pets Allowed
- Lift Acess
- 110 Year Lease
- Service charge £179.37 p/m
- No Ground Rent

I ♥ PERRANPORTH
WELCOME TO THE MADHOUSE

STAY WILD
MOON CHILD

Shetland Road, Basingstoke, RG24

Approximate Area = 499 sq ft / 46.3 sq m

For identification only - Not to scale

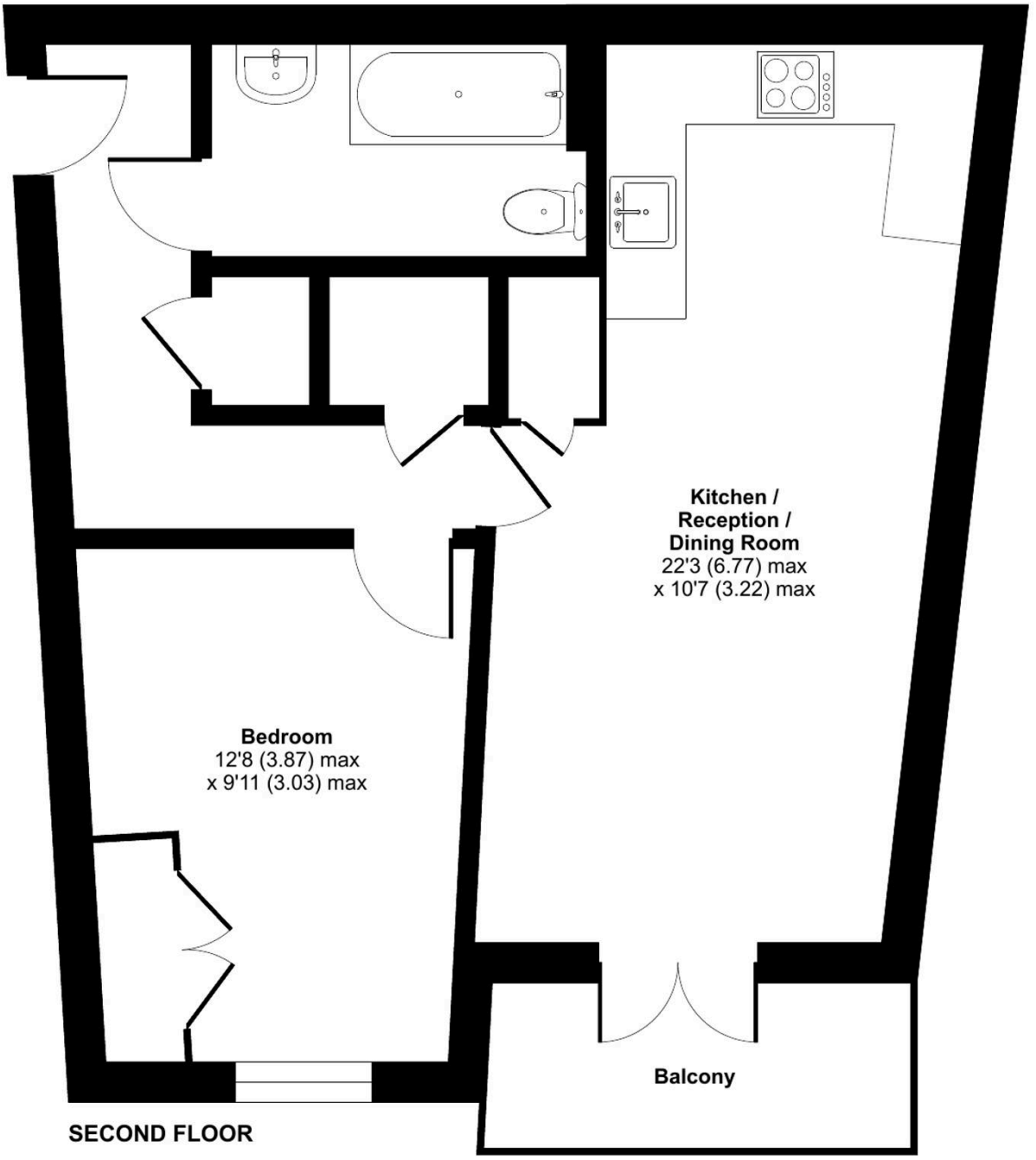

Floor plan produced in accordance with RICS Property Measurement 2nd Edition,
Incorporating International Property Measurement Standards (IPMS2 Residential). ©nichecom 2026.
Produced for Property Explorer. REF: 1434809

You can include any text here. The text can be modified upon generating your brochure.