

STOCKWELL PARK WALK, SW9

£450,000

- Two Double Bedrooms
- Two Bathroom
- Private Balcony
- Communal Gardens
- Bike Storage
- Chain Free

MARSH & PARSONS

ABOUT THE PROPERTY

Offers In Excess Of Located within an attractive development in the heart of Brixton, this well-proportioned apartment benefits from a desirable corner position and over 850 sq ft of bright, spacious accommodation. The property comprises two generous double bedrooms, two bathrooms and a modern open-plan kitchen and reception room, which opens directly onto a private balcony.

Ideally positioned on Stockwell Park Walk, the property is just a short stroll from Brixton's vibrant centre, renowned for its eclectic mix of independent shops, cafés and restaurants. Excellent transport connections are also close at hand, with Brixton Underground Station















STEP INSIDE
STOCKWELL PARK WALK

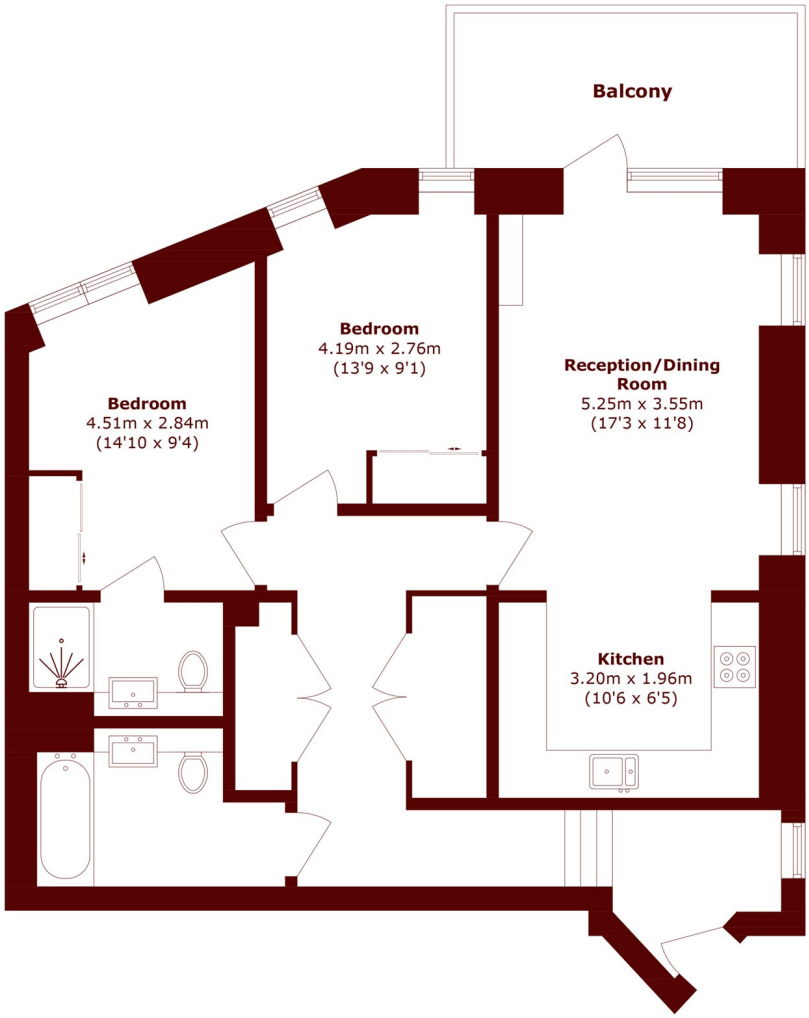

Total area (approx.): 80.1 sq. m (862.1 sq. ft)

Balcony area (approx.): 8.4 sq. m (90.4 sq. ft)

Brixton
020 7733 4595

Energy Rating: C We aim to make our particulars both accurate and reliable. However, they are not guaranteed; nor do they form part of an offer or contract. If you require clarification on any points then please contact us, especially if you're traveling some distance to view. Please note that appliances and heating systems have not been tested and therefore no warranties can be given as to their good working order

MARSH & PARSONS