





## 38 Keats Lane

Wincham, Northwich

Council Tax band: C

Tenure: Freehold

EPC Energy Efficiency Rating: C

EPC Environmental Impact Rating: D

- Semi Detached Family Home located in the popular village of Wincham
- Entrance Hallway
- Lounge
- Open Plan Kitchen / Diner / Family Living Space
- Three Bedrooms
- Family Bathroom
- Off Road Parking & Detached Garage
- Front & Rear Gardens
- Beautiful Open Views of the Cheshire Countryside







### 38 Keats Lane, Wincham

#### DETAILS

Total area: 1125.20 sq ft  
Living area: 991.18 sq ft  
Floors: 2  
Rooms: 15

THIS FLOORPLAN IS PROVIDED WITHOUT WARRANTY OF ANY KIND. VINCENT JAMES ESTATE AGENCY DISCLAIMS ANY WARRANTY INCLUDING, WITHOUT LIMITATION, SATISFACTORY QUALITY OR ACCURACY OF DIMENSIONS.

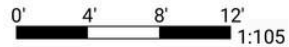

#### ▼ Ground Floor

TOTAL AREA: 714.29 sq ft • LIVING AREA: 580.27 sq ft • ROOMS: 8

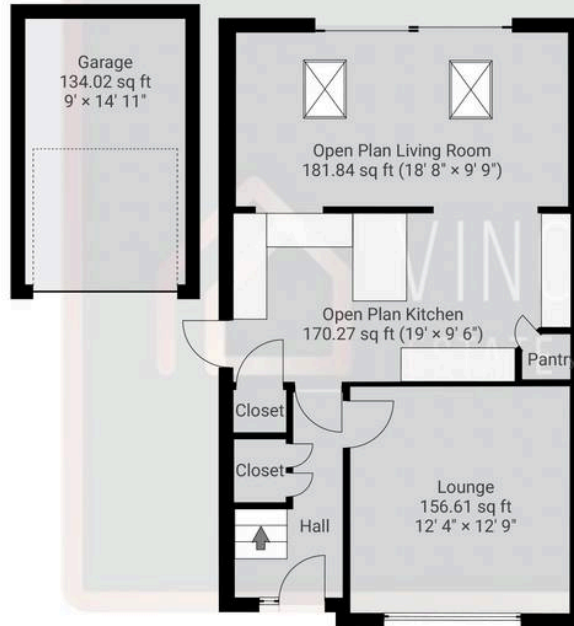

#### ▼ 1st Floor

TOTAL AREA: 410.91 sq ft • LIVING AREA: 410.91 sq ft • ROOMS: 7

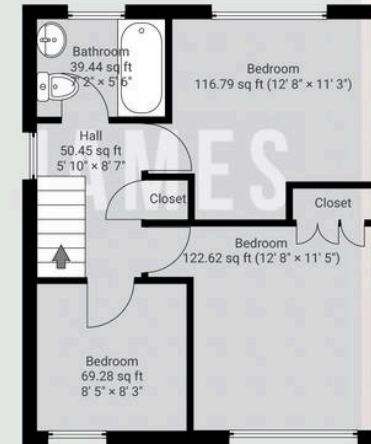

# Vincent James Estate Agents

87 Witton Street, Northwich - CW9 5DR

01606663939 • [hello@vincentjamesestateagents.co.uk](mailto:hello@vincentjamesestateagents.co.uk) • [www.vincentjamesestateagents.co.uk/](http://www.vincentjamesestateagents.co.uk/)