



## Louise Road, E15

£530 Per week

A large two double bedroom terrace house on Louise Road. This well presented property has a large reception, wood flooring, separate kitchen leading onto a private garden, this property also has permit parking if required.

Located close to Stratford International station and the Westfields Shopping centre for an abundance of shops, bars and restaurants.

### Features

- Terrace House
- Two Double Bedrooms
- Wooden Flooring
- Built in Appliances
- Private Garden
- Parking Permit

# Louise Road, London, E15

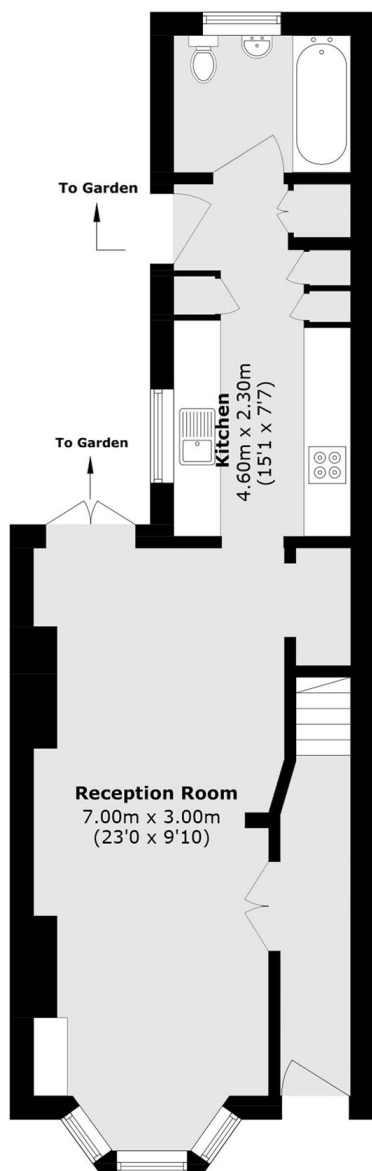

**Ground Floor**

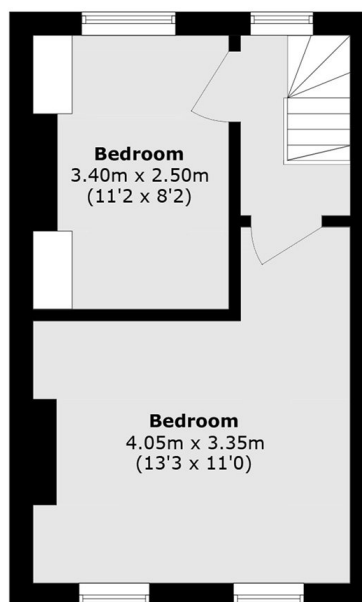

**First Floor**

Total area (approx.): 72.5 sq. m (780.4 sq. ft)