Brithdir Street

CATHAYS

www.jeffreyross.co.uk

CARDIFF VALE CAERPHILLY BRISTOL

Comments by Miss Lauren King

Property Specialist

Miss Lauren King

Lettings Negotiator

lauren.king@jeffreyross.co.uk

Spacious 7-bedroom house in a great location!

Comments by the Homeowner

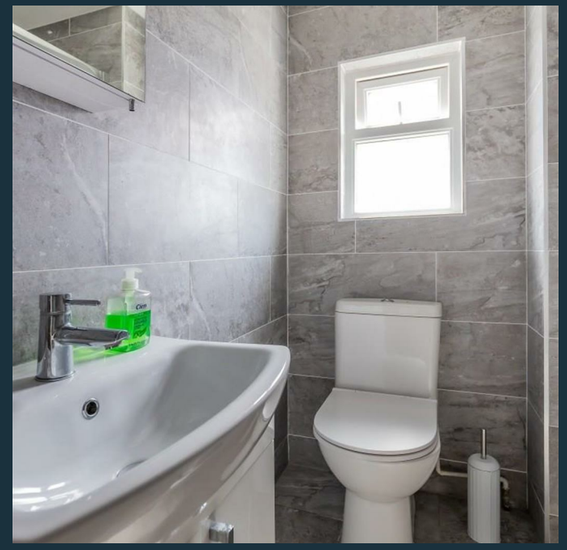

Brithdir Street, Cathays

Total Area: 1449 ft² ... 134.6 m²

All measurements are approximate and for display purposes only

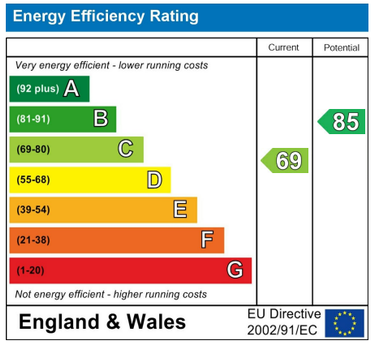

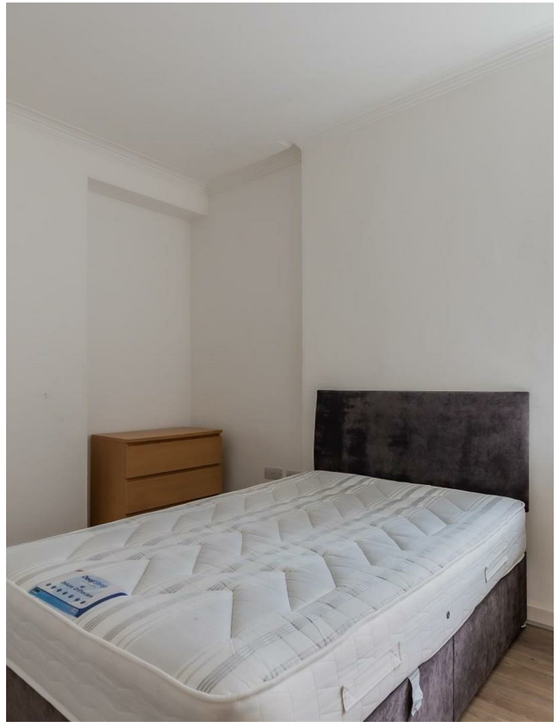

Brithdir Street

Cathays, Cardiff, CF24 4LG

PCM

£3,850 PCM

7 Bedroom(s) | 3 Bathroom(s) | 1449.00 sq ft

Contact our
Students Branch
02920 499680

On one of Cathays' nicest streets and very well located for UHW, the SU and all University campuses (Llandaff Cardiff Met included) is this very neatly presented seven bedroom house on Brithdir Street, Cathays. All 7 bedrooms are a nice sized double with double bed, wardrobe, desk & chair and chest of drawers. The lounge / kitchen space is a brilliant entertaining space with two sofas, breakfast bar and open-plan kitchen. Three bathrooms are offered meaning there's less of a rush in the morning (always a bonus!)

Available 01/07/2026
EPC Rating C

£134.00 per person, per week (bills excluded)
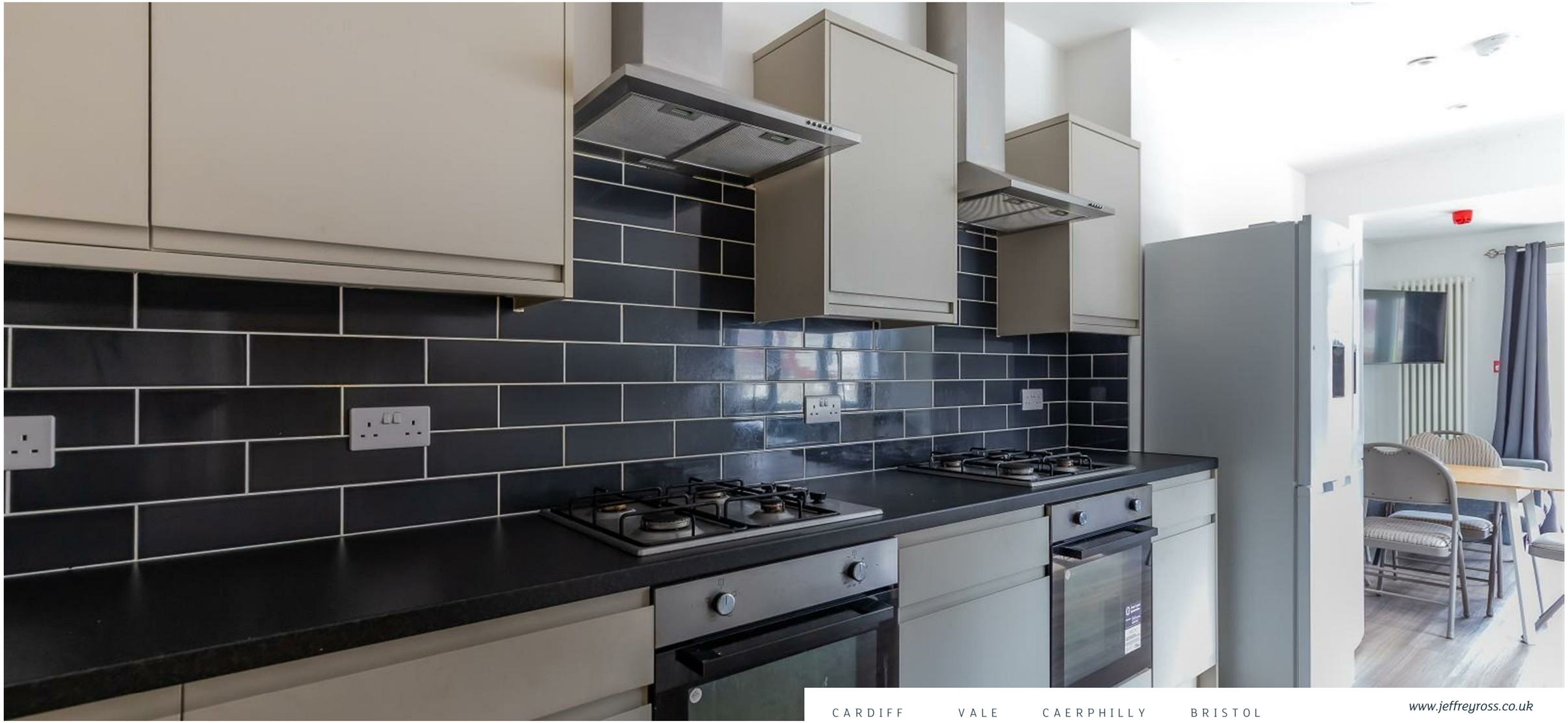
A holding fee of £50 per person will be payable to secure the dwelling. This will be deducted from the final balance payable upon moving into the dwelling, subject to a successful application. Jeffrey Ross Limited reserves the right to retain this payment should the applicant have provided false or misleading information at the time of applying for the dwelling or failed to take reasonable steps to enter into the Standard Occupation Contract.