Dexters

London Property Professionals









Tomlinson Close, E2

£475,000

Three bedroom maisonette in a sought after location. The entry level of the apartment has a spacious living room with ample space to dine which gives access to the private balcony, this floor also has the apartments large separate kitchen. The first floor has the properties three well sized bedrooms, the bathroom and separate WC.

Set in the heart of Bethnall Green and Shoreditch, Tomlinson Close is moments from the eclectic mix of boutiques, cafes and galleries this area has to offer. Redchurch Street, Boxpark, and restaurants such as Dishoom and the Michelin star Brat are all nearby. The convenient transport links of Liverpool Street, Old Street and Shoreditch High Street all just a short walk away, ensuring connections via Underground, Overground and National Rail to all corners of the city.

Features

Three bedroom maisonette
Sought after location
Private balcony
Bright interiors
One bathroom + WC
Separate kitchen

Tomlinson Close, London, E2

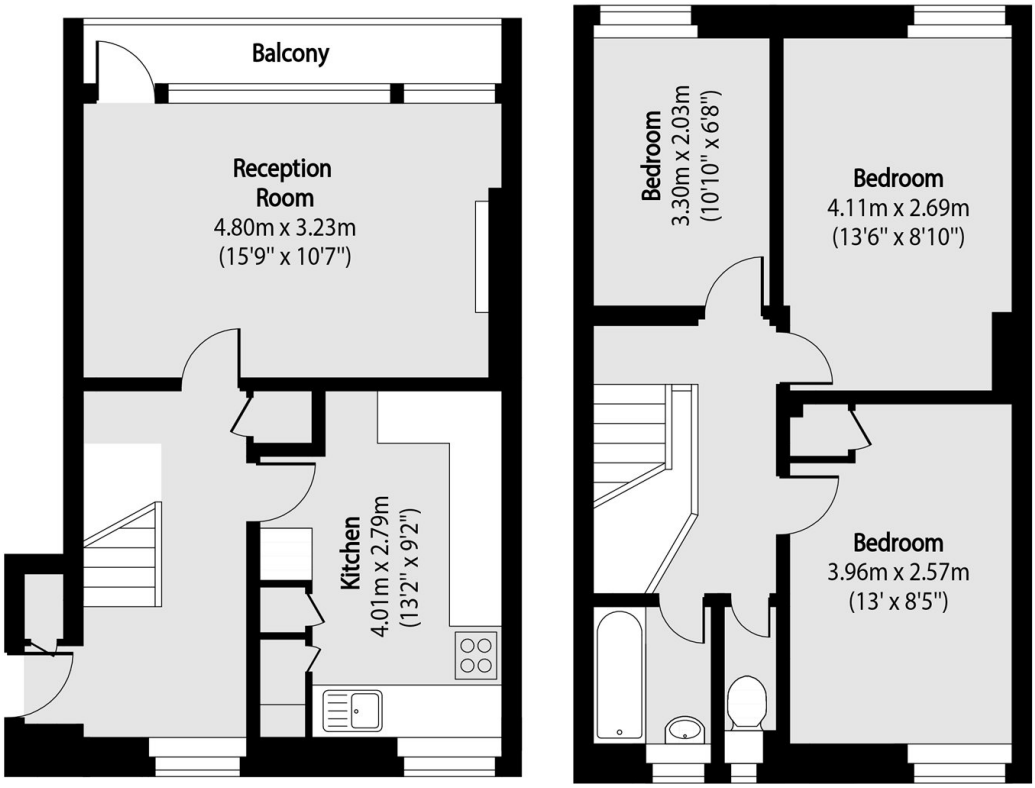

Second Floor

Third Floor

Total area (approx): 77.38 sq m (833 sq. ft)

Balcony total area (approx): 3.34 sq m (36 sq. ft)

Dexters

Shoreditch
44 Great Eastern Street
London
EC2A 3EP

Sales
0207 483 6371

Energy Rating: D. We aim to make our particulars both accurate and reliable. However they are not guaranteed; nor do they form part of an offer or contract. If you require clarification on any points then please contact us, especially if you're traveling some distance to view. Please note that appliances and heating systems have not been tested and therefore no warranties can be given as to their good working order.

RICS Regulated Estate Agent and Letting Agent

dexters.co.uk