

Ferndale Road, London

London

Offers Over £500,000



155 Ferndale Road

London

Spacious three bed split-level maisonette near Brixton and Clapham High Street. Modern open-plan kitchen, en-suite, family bathroom, and great transport links.

Tenure: Share of Freehold

- Victorian Split Level Maisonette
- Three Double Bedrooms
- Open Plan Kitchen/ Living Room
- Main Bedroom With En-suite
- Family Bathroom
- Separate Downstairs WC
- EPC Rating - C
- Lambeth Council Tax - Band D


samuel estates
Lettings & Sales

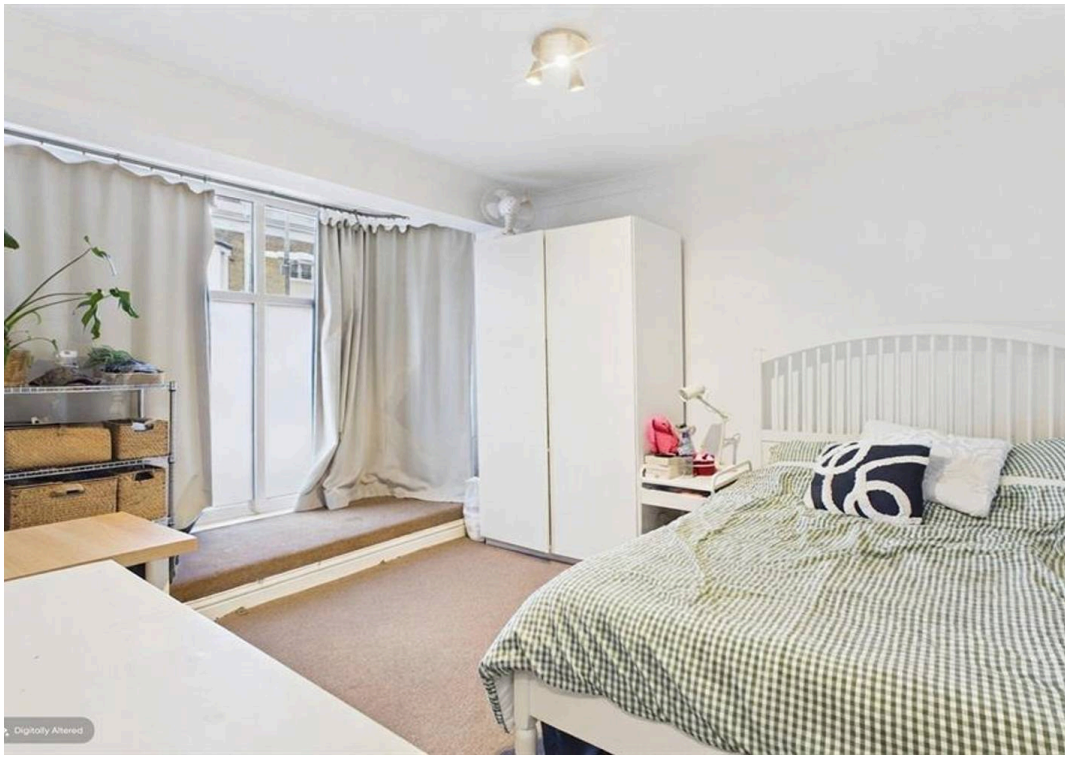
Digitally Altered









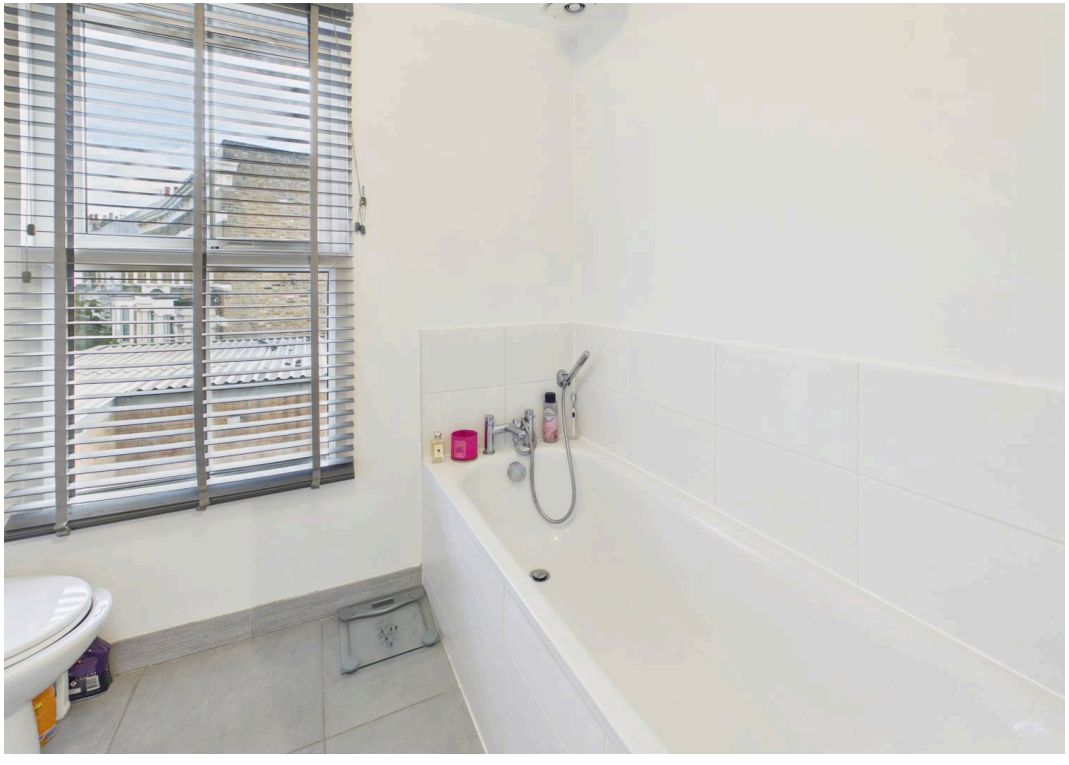

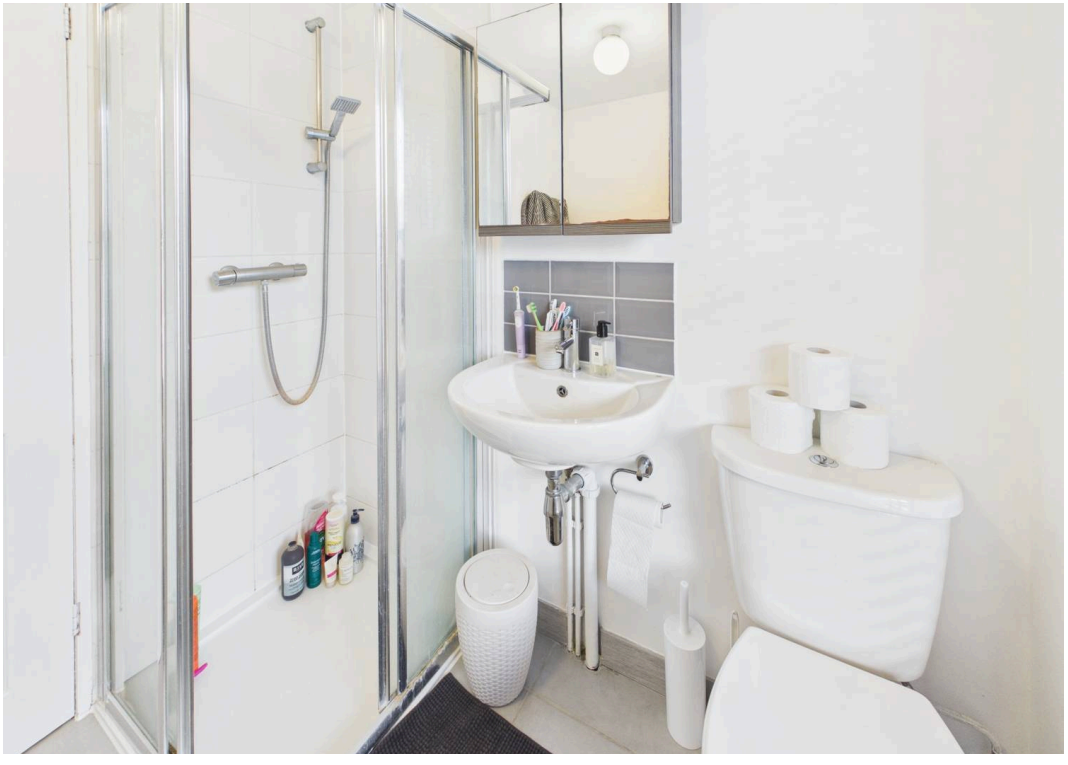

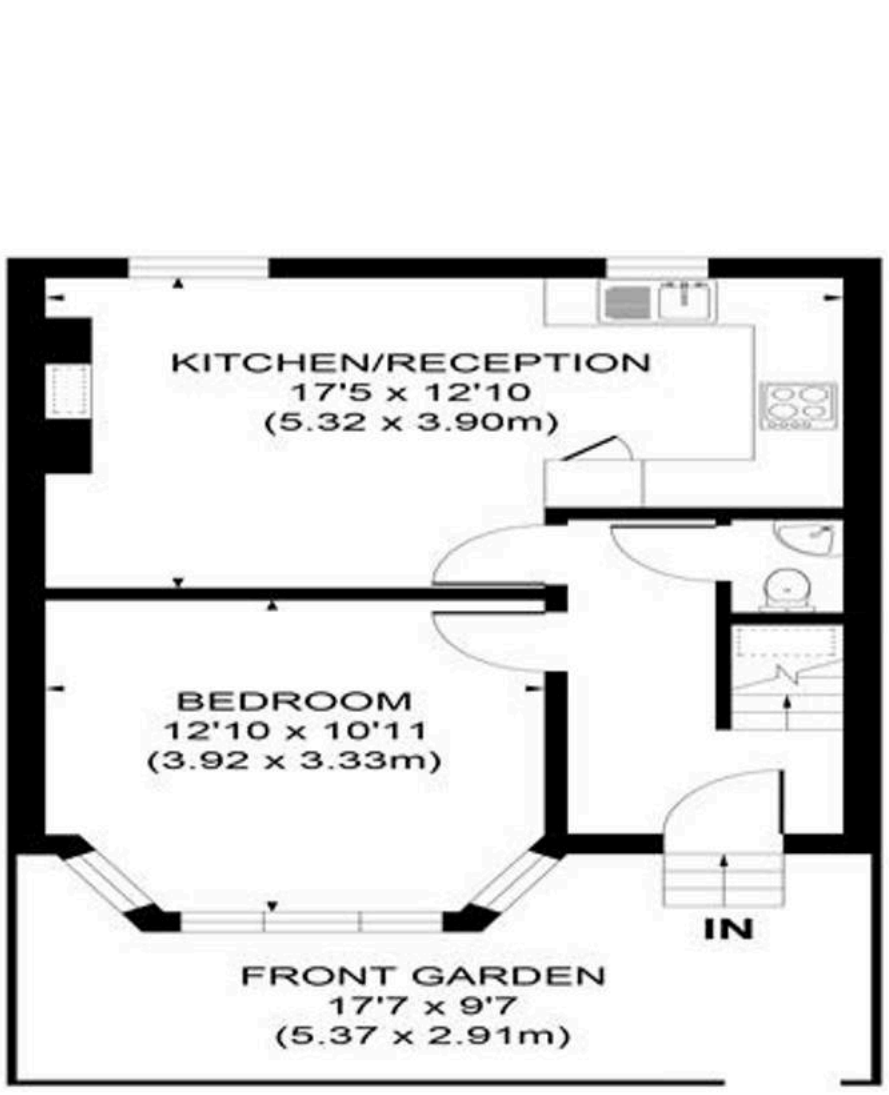

GROUND FLOOR



FIRST FLOOR

APPROX. GROSS INTERNAL FLOOR AREA 832 SQ. FT / 77.29 SQ. M

Illustration for identification purpose only, not to scale
All measurements are maximum, and includes wardrobes and window bays where applicable
Prepared by Pixangle ©. Tel 020 8870 2118



Samuel Estates

Samuel Estates, 45 Bedford Hill - SW12 9EY

02086734666 • hello@samuelestates.com • http://www.samuelestates.com/

samuel estates

YOUR PROPERTY • **OUR** BUSINESS