

9 Overfield Close, Hatfield, Herts, AL10 8FU
Offers In Excess Of £439,000

Duncan Perry
SALES ■ LETTINGS ■ COMMERCIAL
■ PROPERTY MANAGEMENT ■

Well presented Two double bedroom terrace newly built house features fitted kitchen, ground floor W.C, open plan lounge / diner. with pretty rear garden and two parking spaces to front. Situated in a quiet road off of Old Rectory Lane. Viewing is a must!



- TWO DOUBLE BEDROOM TERRACE HOUSE
- WELL PRESENTED
- FITTED KITCHEN
- OPEN PLAN LOUNGE / DINER
- DOWNSTAIRS W.C.
- FAMILY BATHROOM
- SITUATED IN QUIET ROAD OFF OF OLD RECTORY LANE
- TWO PARKING SPACES TO FRONT
- TENURE - FREEHOLD. COUNCIL TAX BAND D - WELWYN AND HATFIELD COUNCIL. MANAGEMENT FEE OF £20 PCM
- VIEWING IS A MUST!



Composite front door with glazed panel and spy hole. Leading into

HALLWAY

Single radiator. Turn flight of stairs to first floor. Door through to

W.C.

White suite comprising close couple W.C with top flush. Sink basin with mixer tap and tiled splashback. Amtico flooring. Spotlights to ceiling. Vent-Axia extractor. Single radiator. White UPVC double glazed obscure glass window to front.

KITCHEN

Open aspect from hallway. Kitchen features wall, drawer and base units in white with complimentary working surfaces above, Stainless steel one and a half bowl sink with mixer tap and drainer. Space for washing machine. Integrated fridge / freezer. Integrated dishwasher. Integrated BEKO oven with BEKO induction hob above. BEKO stainless steel extractor and splashback. Concealed Ideal combination boiler. Spotlights to ceiling. Continuation of Amtico flooring from hallway. White UPVC double glazed window to front.

LOUNGE / DINING ROOM

Open aspect from hallway. Continuation of Amtico flooring from hallway. Two single radiators. TV aerial point. Storage cupboard with light, shelving and housing consumer unit. White UPVC double glazed window to rear. White UPVC double glazed doors to rear.

FIRST FLOOR LANDING

Access to loft. Storage cupboard with shelving.







BEDROOM ONE

Single radiator. Fitted mirrored wardrobe with hanging rail and shelving. USB points. White UPVC double glazed window to rear.

BEDROOM TWO

Single radiator. Fitted mirrored wardrobes with hanging rail and shelving. Storage cupboard with hanging rail. White UPVC double glazed window to front.

FAMILY BATHROOM

White suite comprising bath with mixer tap and overhead hand held shower attachment. Grab handles. Glass shower screen. Sink basin with mixer tap and pop up waste. Concealed cistern W.C with wall mounted flush. Fitted mirrored medicine cupboard. Spotlights to ceiling. Vent-Axia extractor. Chrome heated towel rail. Fully tiled walls. Amtico flooring.

REAR GARDEN

Accessed via doors in lounge / diner. Lead out on to patio area with pathway to rear of garden with timber shed. Garden is predominately laid to lawn. Electric point. Outside lighting and outside tap. Side gate leading to passageway for bin collection.

FRONT OF PROPERTY

Parking space for two vehicles. Pathway leading to front door with planting to side. External concealed gas meter and electricity meter.

Tenure - Freehold. Council tax band D - Hertsmere Council. N.B. Management fee of £20 PCM.

Property Information
We believe this information to be accurate, but it cannot be guaranteed. If there is any point which








Duncan Perry


Duncan Perry


Duncan Perry


Duncan Perry

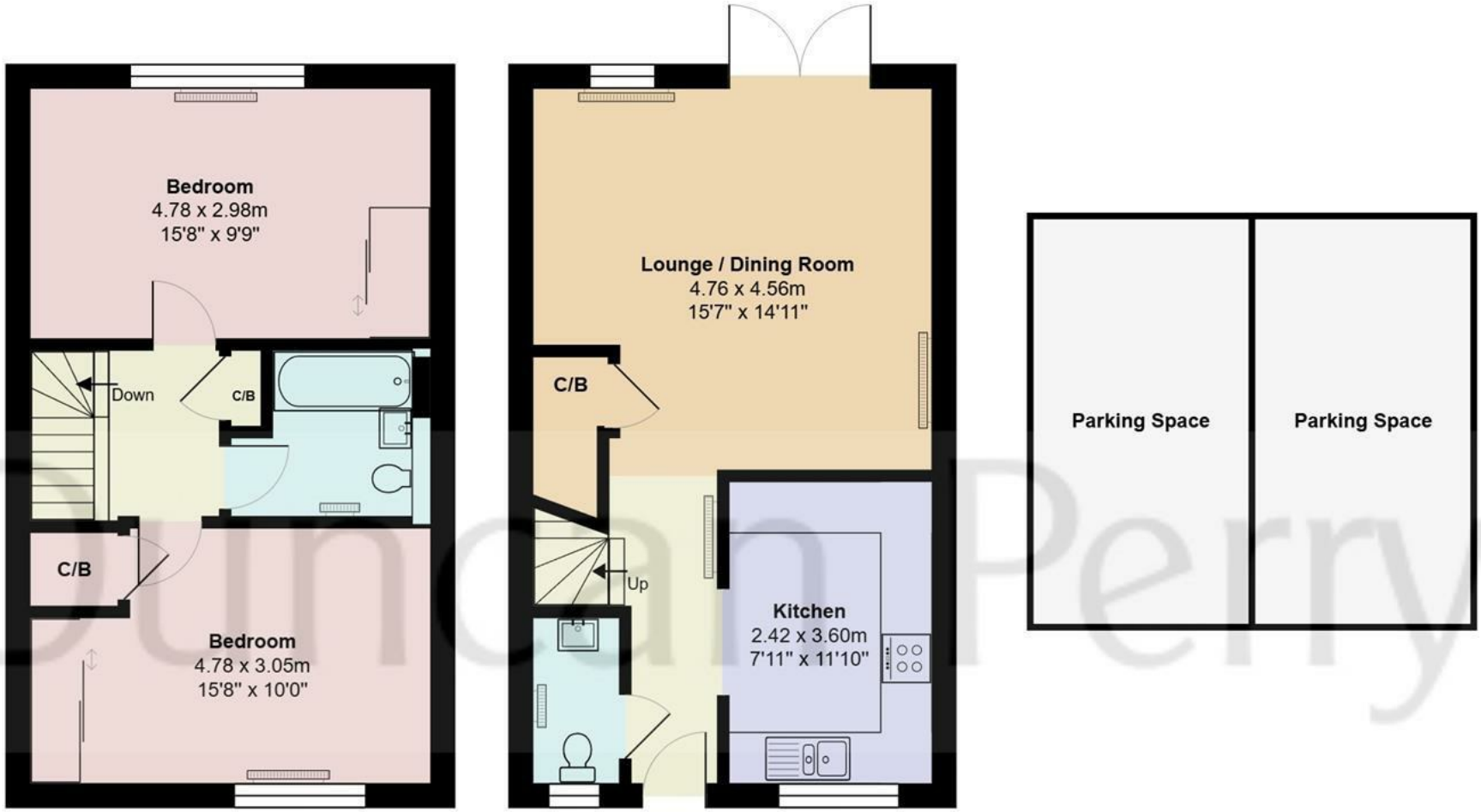

Ground Floor
Area: 39.7 m² ... 428 ft²

First Floor
Area: 39.6 m² ... 426 ft²

Overfield Close, Hatfield AL10

Total Area: 79.3 m² ... 853 ft² (excluding parking space)

All measurements are approximate and for display purposes only

Duncan Perry



a contract or part of a contract.

is of particular importance we will attempt to assist or you should obtain professional confirmation. All measurements quoted are approximate. The fixtures, fittings, appliances and mains services have not been tested. These Particulars do not constitute





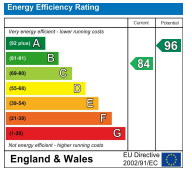

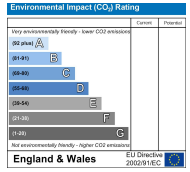







The Estate Office, 48A The Broadway, Potters Bar, Herts., EN6 2HW
t. 01707655466 | e. sales@duncanperry.co.uk |
www.propertysoftwaregroup.com

Duncan Perry
SALES ■ LETTINGS ■ COMMERCIAL
■ PROPERTY MANAGEMENT ■