Dexters

London Property Professionals



Thetford Road, KT3

£3,990 Per calendar month

SHORT LET A home with an emphasis on grandeur. With four double bedrooms, three reception rooms, three bathrooms and immaculate presentation throughout this will not fail to impress.

With fantastic access to the A3 for commuters all while being on a very quiet and prestigious road in New Malden.

Features

Four Double Bedrooms
Three Reception Rooms
Three Bathrooms
Fantastic Storage
Off Street Parking
SHORT LET 3 MONTHS







Thetford Road, KT3

A home with an emphasis on grandeur. With four double bedrooms, three reception rooms, three bathrooms and immaculate presentation throughout this will not fail to impress.





Thetford Road,
New Malden, KT3

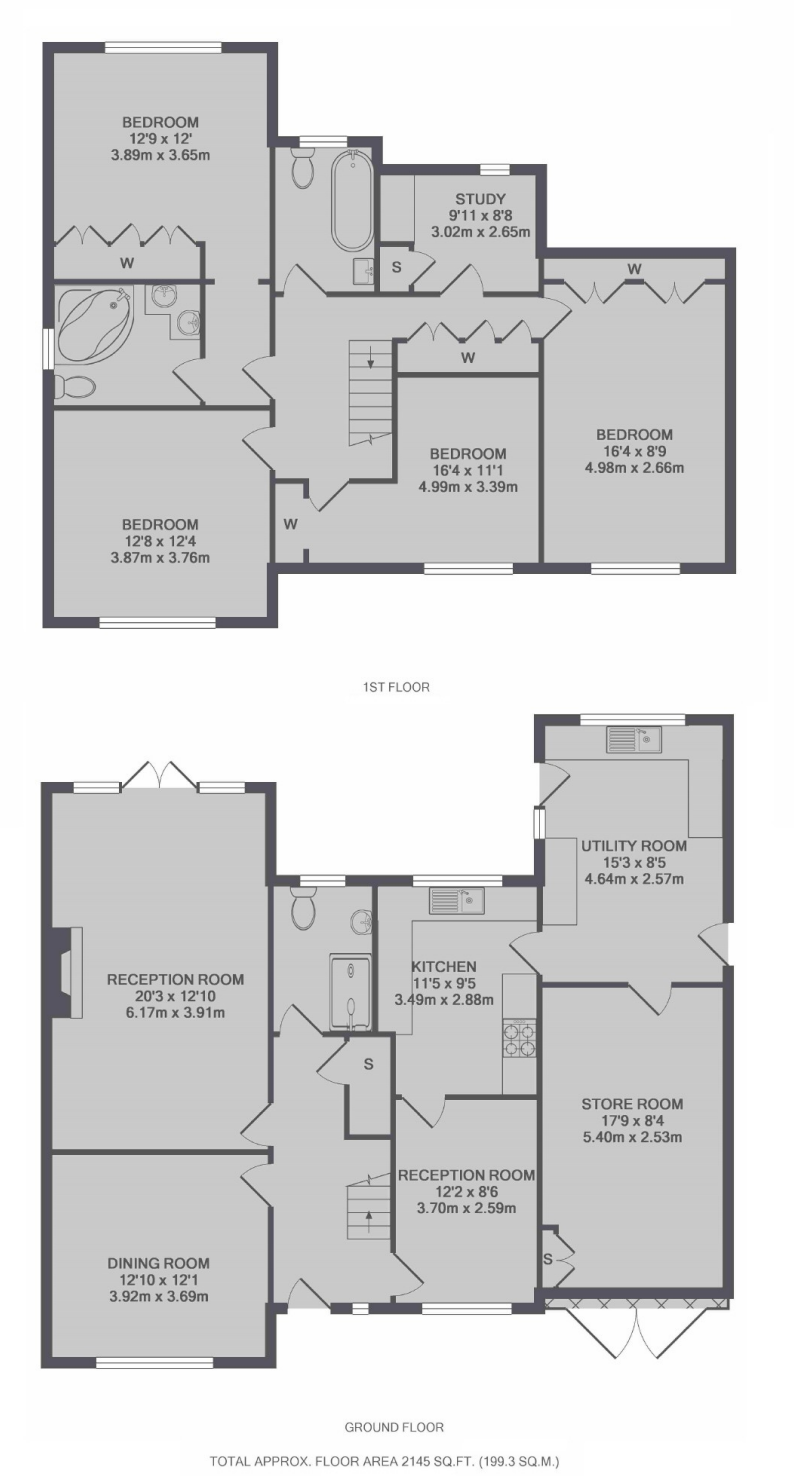

Dexters

Kingston
4 Wood Street
Kingston Upon Thames
KT1 1TG

Lettings
020 8546 3003

Energy Rating: E. We aim to make our particulars both accurate and reliable. However they are not guaranteed; nor do they form part of an offer or contract. If you require clarification on any points then please contact us, especially if you're traveling some distance to view. Please note that appliances and heating systems have not been tested and therefore no warranties can be given as to their good working order.

RICS Regulated Estate Agent and Letting Agent

dexters.co.uk