Barrack Road

Hounslow

£624,950

Freehold

Nestled on Barrack Road in the vibrant area of Hounslow West, this charming semi detached house offers a perfect blend of comfort and convenience. Spanning an impressive 1,851 square feet, the property boasts three well proportioned bedrooms, making it an ideal home for families or those seeking extra space.

Upon entering, you are greeted by two inviting reception rooms, perfect for entertaining guests or enjoying quiet evenings with family. The ground floor also features a convenient shower room, while the first floor is complemented by a well appointed bathroom, ensuring ample facilities for all residents.

One of the standout features of this property is the outbuilding, which includes an additional shower room, providing flexibility for use as a guest suite, home office, or even a gym. The outdoor space is equally appealing, with parking available for two vehicles, a rare find in this bustling area.

Barrack Road, Hounslow

Approximate Gross Internal Area
1851 sq ft - 172 sq m

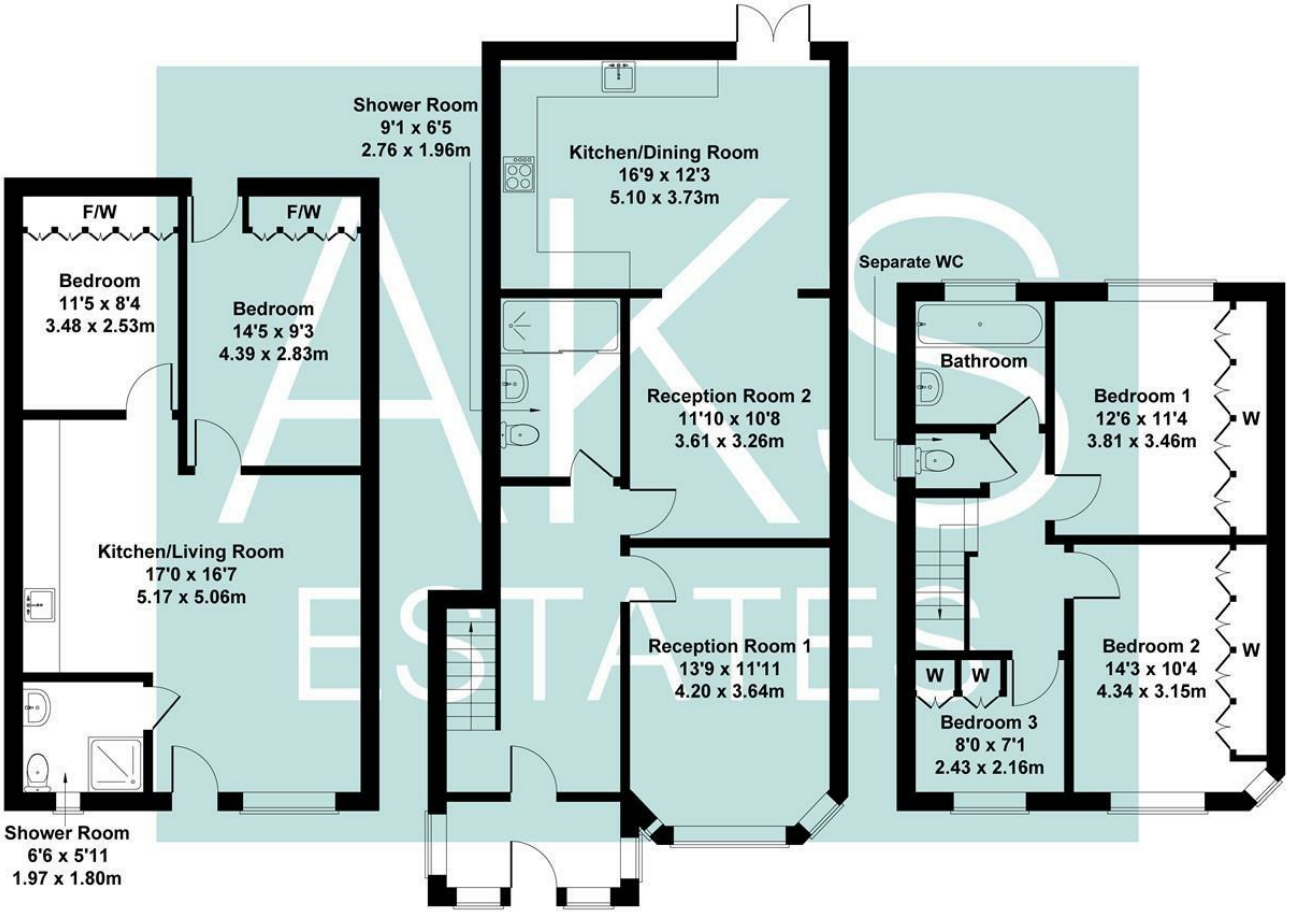

Not to Scale. Produced by The Plan Portal 2026
For Illustrative Purposes Only.

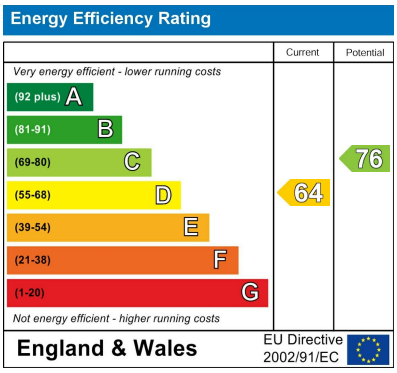

Agents Note: Whilst every care has been taken to prepare these particulars, they are for guidance purposes only. All measurements are approximate and are for general guidance purposes only and whilst every care has been taken to ensure their accuracy, they should not be relied upon and potential buyers/tenants are advised to recheck the measurements

Heston
131A Heston Road
Hounslow
TW5 0RF

020 8059 0595
shiv@aksestates.co.uk
aksestates.co.uk

AKS ESTATES