

Dorchester Court, Camberley GU15 3JJ

£1,375 PCM

luff ASSOCIATES
letting specialists







Dorchester Court, Camberley. GU15 3JJ

£1,375 PCM

- First floor apartment
- Bathroom and en suite
- Separate kitchen
- Close to town centre
- Two double bedrooms
- Spacious sitting room
- Underground parking
- Lift to all floors



Description

AVAILABLE IMMEDIATELY

A well presented two bedroom first floor apartment located within close proximity to Camberley town centre and station. The accommodation comprises an entrance hall with secure entry phone system, lounge/dining room, kitchen with appliances, two double bedrooms with en suite to master, as well as the main family bathroom.

The property also benefits from underground secure parking.

Unfurnished and available immediately

Council tax band: D
EPC rating: B

Deposit = 5 weeks rent - £1,586
First Months rent - £1,375
Holding deposit - £317 (will be deducted from the first months rent upon move in)





Floorplan

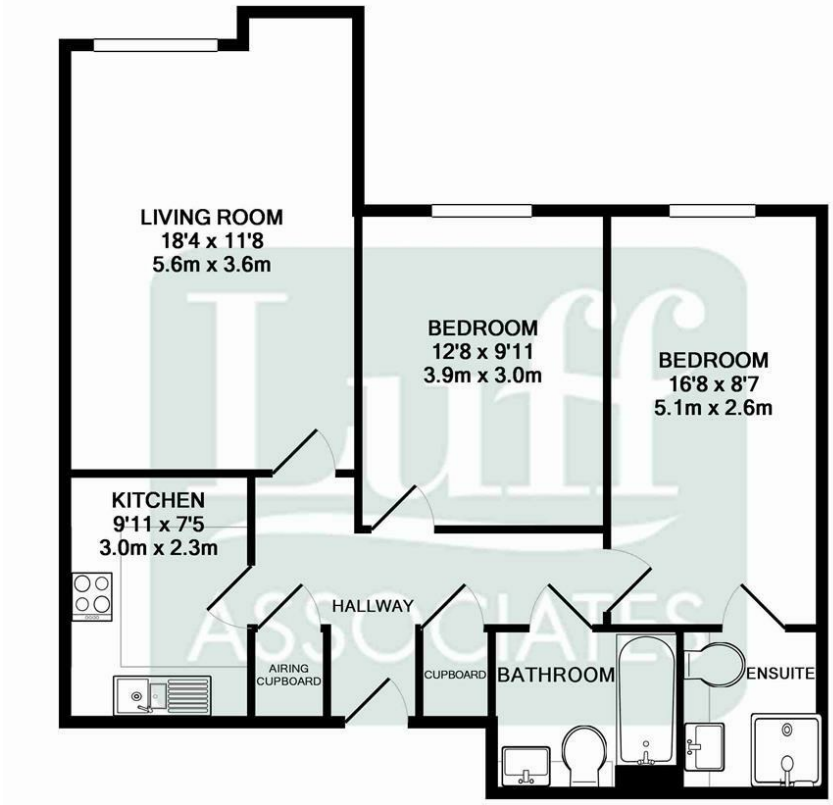

TOTAL APPROX. FLOOR AREA 732 SQ.FT. (68.0 SQ.M.)

Whilst every attempt has been made to ensure the accuracy of the floor plan contained here, measurements of doors, windows, rooms and any other items are approximate and no responsibility is taken for any error, omission, or mis-statement. This plan is for illustrative purposes only and should be used as such by any prospective purchaser. The services, systems and appliances shown have not been tested and no guarantee as to their operability or efficiency can be given

Made with Metropix ©2013

Area Map

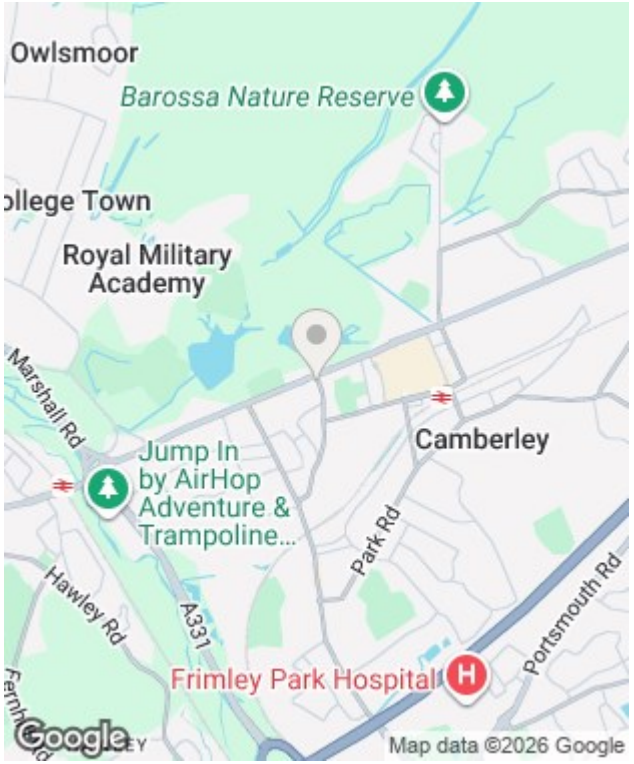

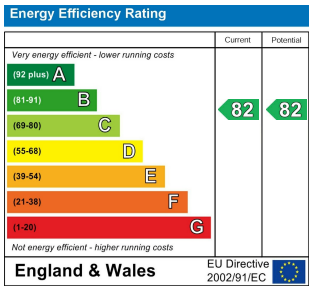

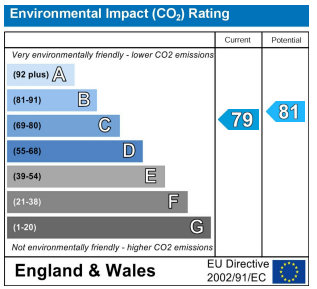

In partnership with
LUFF & WILKIN
sales 01252 838 899

Disclaimer: The Rent advertised does not include the Tenancy Deposit or any fee's or charges which are payable. Further information can be obtained from the agent or at the point of viewing. These details have been prepared and issued in good faith and do not constitute representations of fact or form part of any offer or contract Luff Associates Ltd have not carried out a structural survey of the property, nor have we tested any of the services or appliances. All measurements are intended to be approximate only and all photographs show parts of the property as they were at the time they were taken. Any reference to alterations or particular use of the property wherever stated, is not a statement that planning, building regulations or other relevant sent has been obtained